THE PARIS MORNING NEWS

Established 1869 | PARIS, TEXAS, THURSDAY, MAY 25, 1922. | Member of The Associated Press | NUMBER 269.

SODERMAN TOLD HIS STORY IN A DRAMATIC WAY

Had Procured Letter from Wife and Left It With Attorneys Before He Shot Powers

WENT TO DALLAS ON THREE DIFFERENT DAYS

Prosecutor Made Many Inquiries as to the Drinking Habits of the Slayer

(Associated Press)

DALLAS, May 24.—"I killed Powers because he ruined my wife's life and tried to ruin mine," David E. Soderman, charged with the murder of Jay Clay Powers, member of a well known Kentucky family, on April 18, in the lobby of the Waldorf Hotel here, declared this afternoon testifying before the jury in Judge C. A. Pippen's criminal district court here.

Soderman on taking the stand in his own defense detailed his life's history from the time he was born in Troy, N. Y., in 1888, until he shot Powers.

From the time he and his wife were married in Kansas City he declared that his wife had been "loving, attentive, and every way favorable until Powers entered her life."

He found Powers broke, when the Sodermans settled at Fort Worth, but took him into partnership with C. N. Hilton and himself in taking over the Terminal Hotel property from the J. W. Mitchell interests there, the witness declared.

"I decided to finance Powers. I thought I could raise $30,000. I paid Mitchell $10,000 on the lease and paid the real estate man $1,800. Powers, Hilton and myself each had a third interest but I was given control by Mitchell. Our business was incorporated. I cleared $14,000 on an apartment house I owned in Chicago and loaned Powers $5,000 in June, 1920, to cover some of his investments. He gave no security and paid me back.

"I never had any business trouble with Powers, always found him agreeable to deal with and our joint business affairs were mutually satisfactory. I did not owe him a penny at the time I shot him and he did not owe me a single penny.

"I finally sold out my interest in the Terminal Hotel last year to Mr. Hilton, and had $22,500 at this time. I gave my wife $15,000 when we were divorced.

"I did not contest her divorce, but went to Hot Springs and when she learned that I was sick she came down from Chicago, where she visited her mother, and we were married again."

He continued along substantially the same lines as his wife, who was on the stand yesterday when as star witness for the defense, she confessed to alleged intimacy with Powers.

"When did you first suspect anything was wrong with your wife?" he was asked by Defense Attorney McLean.

"After she met Powers. She began to treat me coldly, began to aggravate me, spoke to me at times hardly at all, was despondent at times, and took to wearing gaudy clothes and evidenced disrespect to me which showed her attitude toward me was changed.

"She turned on me! She turned on me! I employed a detective, Frank Johnson, to find how and where she had learned her new ways of dress and manner; but I did not suspect Powers at that time more than to think that possibly he had turned her head.

"After we were re-married and went to El Paso on an overland motoring trip which we had planned to continue out to Seattle, she confessed to me and I went crazy, broke down and struck her."

Soderman's voice shook and he wept on the stand for the first time since the trial opened Monday showing emotion.

"She said her life was a failure," he continued, beginning to check his sobs. "She became ill and I attended her and in the meantime consulted an attorney and found it best to get a written confession from her in order to get a divorce from her. I could not live without her, I was sorry I had not killed her—and still I loved her.

"I received the letter from her repeating what she had told me and went to Scott & McLean, attorneys at Fort Worth, where I left the letter. I took the street car, had my baggage with me and rode to Dallas. I walked the streets up and down, not knowing what to do, I wanted to see Powers, to tell him what I knew, to ask him if what I knew was true.

"But I went back to Fort Worth and came back the next day. I walked the streets again, got a shave, went I know not where and again went back to Fort Worth.

"The third day I came over again to Dallas, registered at the Southland Hotel and walked over to the Waldorf. I stood in the lobby near the elevator and in a few minutes off the elevator came this man Powers.

"The next thing I knew," Soder-

(Continued on Page Two)

THE WEATHER

OKLAHOMA: Thursday, generally fair, warmer in west portion. Friday, partly cloudy.

EAST TEXAS: Thursday, generally fair. Friday, partly cloudy.

An Investment and Not a Donation to the Shrine Fund

Paris is not alone in this undertaking of Malta temple—the whole of Northeast Texas is interested in the securing of a dispensation for a temple here.

From all over the world, Paris, Texas, will be heralded as the newborn among this great army of The Ancient Arabic Order Nobles of the Mystic Shrine.

From all over this great State and adjoining States will come representatives of this great order each year, who will journey to our fair city to pay tribute and homage to the Mighty Pote of Malta Temple.

When the various committees who had been named to go out and enlist the financial help of our business interests were ready to start out yesterday, someone said "Have no fear boys, Paris has never yet failed in such an undertaking, and you've got the best investment that has ever been offered them, so don't ask for donations but investment that will return many handsome dividends."

Reports show that a liberal response was given to these committees and subscriptions showed a range from $1,000 per firm down to $10 per individual and the half has not yet been told.

We should like to publish the list, but what's the use? Every one is there, except those who ain't—and never are—so why the list? The same contributors who make possible all the big things done in the city, and the little things as well will be found on this list; unfortunately there are those who are those who are willing to take all and give nothing and who are never called on.

Just remember there are 700 Shriners on that petition that is going to be presented and by this time next year there'll be almost that many more, and year by year and year by year the list will grow and year by year and year by year all Northeast Texas toward Paris will flow.

Next week the committee leaves for San Francisco—the strongest delegation that has ever been sent out of this city for any purpose; strong, in avoirdupois, stronfi in conviction, handsome in appearance, faithful and prayerful that right and justice may be ours, when they go before the Mighty Pote of all Shrinedom. Then you'll hear both far and near—"ALLAH BE PRAISED—MALTA IS RAISED! "

FEDERAL RESERVE BOARD DEFENDED

Congressman Black Quoted Figures to Show that It Performed Its Full Duty

Staff Special to Dallas News.

WASHINGTON, May 24.—The Federal Reserve Board and W. P. G. Harding, its governor, in particular, came in for severe criticism during the general debate, in the House on the bill to put a "dirt farmer" on the board, for the so-called deflation policy of the board that is alleged to have tumbled agricultural prices during 1920.

While he did not support all things the board has done, Representative Eugene Black of Texas, member of the committee reporting the legislation, defended the general policy of the board and disputed that it had been responsible for the deflation.

Mr. Black read to the House from figures published by former Comptroller John Skelton Williams who, he said, was one of the most strenuous critics of the board after Williams left the treasury department. The figures revealed, Mr. Black said, that during the time Mr. Williams asserted the board had "deflated" prices the Federal Reserve loans had increased by millions of dollars.

Cotton on Jan. 1 of that year was selling for 40c a pound, whereas on Dec. 1 it was 14.4c, and other prices had fallen, yet the loans of the Federal Reserve banks had increased by $220,000,000 during the period.

Had there been the enforced deflation policy charged the loans would have decreased in proportion to the decline in price of the commodities, he said.

Some of the members most severe in their criticism asserted that the money had been taken from the farming sections and sent to the big interests in New York.

The revival of the fight on the Federal Reserve Board which has been sporadically before congress for two years, caused the house to temporarily lose sight of the features of the legislation.

Mr. Black and Mr. Connolly of Texas both supported the bill already passed by the senate, which would increase the appointive members of the Federal Reserve Board from five to six in number, and the president in appointing the members "shall have due regard to a fair representation of the financial, agricultural, industrial and commercial interests and geographical divisions of the country."

Out of this language had grown the idea that the legislation woud require the appointment of a "dirt farmer" upon the theory that that class has not been represented.

It was explained in the debate by Mr. Black and Mr. Connolly that the legislation did not relate to a "dirt farmer" as such, but to the appointment of one familiar with agriculture and stock raising as well as national finance.

While the bill was under discussion in the senate President Harding was quoted as having told callers that he would make the appointment of one who could be regarded as representative of that group of producers.

The house adopted the bill and reinstated the senate provision which prohibits the expenditure of more than a quarter of a million dollars in the erection of a building for a Federal Reserve bank without the consent of congress. This grew out of the large expenditure for facilities for the bank in New York and in other large centers.

DWIGHT DAVIS HAS BEEN CONFIRMED

(Associated Press)

WASHINGTON, May 24.—The nomination of Dwight Davis of St. Louis to be a member of the war finance corporation was confirmed by the senate tonight. He had been nominated to succeed himself as a member and the confirmation means that the corporation can resume making advances for agricultural and live stock purposes.

M'ADOO ARRAIGNS THE REPUBLICANS

Says that No Worse Time Could Have Been Chosen for a Higher Tariff

(Associated Press)

HUTCHINSON, Kan., May 24.—Bitter attack on the accomplishments and legislation now in the making fostered by the present republican National administration was made here tonight by William G. McAdoo, former secretary of the treasury ,in an address before the democratic State convention.

"The question which most immediately concerns the American people is prosperity," he said. "The business man is weary of restricted trade and high taxes.

"The farmer is worn to a frazzle by heavy losses inflicted upon him through the merciless process of the so-called deflation or 'normalcy.'

"Labor is tired of unemployment and would like something else to do than hunting for a job or fighting wage reductions.

"The vast army of men and women of moderate salaries or small means who are dependent on good business for the opportunity to work are anxious for better times and sufficient pay to meet the cost of living. Everybody is tired of excessive railroad rates, of bad government and, above all, of bad politics. The recent days of democratic prosperity shine happily by contrast with the unhappy days of republican normalcy.

"How to regain prosperity persistently demands an answer. Among the most important essentials to its restoration are not alone the preservation but the increase of our foreign trade, and along with that reduction of taxation, a more equitable distribution of the tax burden and a tariff law that will not destroy our foreign markets."

He charged the administration with trying to effect American economic isolation by "jamming through the senate the most iniquitous and indefensible tariff bill evr presented to the American people."

"A worse time for passing a tariff bill than now could not have been selected" he said.

BEVERIDGE SAYS THE ISSUE IS ECONOMIC

(Associated Press)

INDIANAPOLIS, Ind., May 24.—Political issues of the coming fall campaign were forecast today before Indiana republicans who had assembled here for the first State political convention of this year. Three speakers, looking toward the campaign, outlined the stand of the republicans; but the only one of them to specify a main issue was A. J. Beveridge, the party's candidate for United States senator. He singled out the main issue as economic, declaring the supreme and immediate duty is to restore American business to full strength and vigor," adding that this meant the "enduring prosperity of all the people."

STATE RAILROAD HAS BEEN REHABILITATED

(Associated Press)

AUSTIN, Texas, May 24.—The Texas State railroad, recently repaired, will reach the peak of its income during June, according to Lieutenant Governor Davidson, chairman of the rehabilitation board, who was here today to ask the attorney general's department to file a suit for debts to the road. The road has repaid the $25,000 appropriated to rehabilitate it and is doing a good business, Mr. Davidson said.

KLAN CANDIDATE IN OREGON IS DEFEATED

PORTLAND, Ore., May 24.—Latest figures, compiled from almost complete unofficial returns from Friday's republican primary election, show Governor Ben W. Olcott was renominated over Charles Hall, candidate of the Federated Patriotic Societies and the Ku Klux Klan.

THOUSAND NEW POLICEMEN TO BE EMPLOYED

Chicago City Council Has Appropriated More than Half Million to Pay Them

TWO ACCUSED MEN ARE FIGHTING FOR FREEDOM

Mader and Murphy Have Sued Out Writs of Habeas Corpus to Compel Action

(Associated Press)

CHICAGO, May 24.—An ordinance appropriating $675,000 for the employment of 1,000 additional policemen was passed by the city council today while the State attorney's office was battling desperately in court to prevent the freeing of two labor leaders recently indicted in connection with the slaying of two policemen by bombers.

The release of the two, Fred Mader, president of the building trades council, and Timothy, "Big Tim" Murphy, head of the gas workers union, was sought on a writ of habeas corpus. Double protest of Chas. E. Crow, state attorney, Judge Harry B. Hiller made the writs returnable tomorrow at which time he ordered the State to produce its witnesses and any evidence it may have against the two prisoners.

LABOR CHIEFS FAIL TO OBTAIN FREEDOM

CHICAGO, May 24.—"Big Tim" Murphy, Con Shea and Fred Mader, the "big three" labor leaders under murder indictments in connection with recent murders and bombings, failed again in their efforts to obtain freedom when Judge Kickham Scanlon for the third time continued hearings at which they wished to have a trial date set.

WILKINSON GIVEN A VOTE OF CONFIDENCE

(Associated Press)

MUSKOGEE, Ok., May 24.—After seven days of bitter debate, the miners of district 21 in special convention here settled down to business and brought the convention to a close late today with the delegates in comparative harmony.

The last motion passed by the convention was considered in effect a vote of confidence to John Wilkinson and the district board.

The motion endorsed the action of the board in bringing suit for a receivership against the Oklahoma Leader, socialist labor daily, and the action of District President Wilkinson in making the Bridgeport, Texas, separate wage agreement.

UVALDE SHERIFF AND DEPUTIES UNDER ARREST

SAN ANTONIO, May 24.—Sheriff G. H. Johnson, chief Deputy Sheriff K. Reager and Fred McKenzie of Uvalde county were arrested at Uvalde by State Rangers and Federal officers as the alleged members of one of the largest liquor rings in the Southwest. It is understood other arrests are to follow.

WILLIAMSON WILL RAISE MANY CHICKENS

GEORGETOWN, May 24.—Williamson county farmers will give much attention to poultry raising this year, as indications are that the cotton crop will be unusually short. Orders have been placed for 2,000 White Leghorn chicks, 500 to arrive every four days.

THERE IS TO BE NO SPECULATION IN COAL

(Associated Press)

CHICAGO, May 24.—Coal operators throughout the country are determined on a policy that shall prevent speculation in coal during the period of the present miners' wage controversy, according to a resolution adopted today by the National coal association.

GENERAL WOOD AND HIS PARTY ARE SAFE

(Associated Press)

MANILA, May 24.—All is well with Governor General Wood and his party aboard the yacht Apo. A radiogram from the Apo received today said she was anchored in Pola bay on the east side of the island of Mindoro.

PRESTON BECK KILLED HIMSELF BY SHOOTING

TEXARKANA, Texas, May 24.—Preston Beck, ice cream manufacturer, tonight shot himself in the head, dying shortly afterward in a hospital. Dementia caused by illness is ascribed as the cause of the act.

MINEOLA HAS A BIG CROP OF STRAWBERRIES

MINEOLA, May 24.—Indications are that the biggest berry crop in recent years will be gathered this season. Two and three cars daily are passing through here from Lindale, Tyler and other places. Canning factories will begin work during the next few days.

TWO CONVICTED MEN GOT OUT OF THE JAIL

BRECKINRIDGE, May 24.—O. S. Callahan ,given eight years for theft of pipe; and T. E. McClellan, two years for bootlegging, escaped from the county jail by unlocking the door and walking out.

"A Horse of Another Color" — Now

(Reprinted through courtesy of the Fort Worth Star-Telegram)

NEFF HAS THOUGHT ABOUT THE MOBS

Offers a Solution Which Coincides With the Present Statute on Venue Change

(Associated Press)

AUSTIN, May 24.—Governor Neff today said that a law providing for the trial of participants in mobs outside of the county in which the crime was perpetrated would be effective in breaking up "mobocracy" in Texas. He was commenting on the recent numerous lynchings in various parts of the State.

When asked for a statement concerning the lynchings, the governor said: "The growing tendency to mob law is indeed a sad commentary on our civilization. Each person accused of crime has a right to his day in court. To deny him this right is contrary to Anglo-Saxon civilization.

"However, those participating in mobs cannot be successfully and effectively prosecuted until a law is enacted for their prosecution in some other county rather than the county in which the mob occurred.

"I know of nothing that will be so effective in breaking up mobocracy as the passage of a law providing for the trial of mobs outside the county where the offense was perpetrated. The mob spirit that has so frequently of late evidenced itself in Texas is indeed regrettable. All our laws should be enforced through the organized channels of the court."

SCRAP IS ON IN TREASURY DEPT.

Republican Bureau Chiefs Object to Being Consolidated Out of Office

(Associated Press)

WASHINGTON, May 24.—The intradepartmental controversy resulting in the treasury from failure of Assistant Secretary Dover and Commissioner Blair of the internal revenue bureau to agree on a proposed reorganization of the bureau was carried to President Harding today, but there was no indication from the White House as to what position he would take.

A. D. Sumner of Iowa and C. C. Childs of Ohio, who were removed by order of Secretary Mellon from the office of deputy commissioner of internal revenue and supervisor of collectors, respectively, through the consolidation of their units, conferred with the president late today and were understood to have laid their cases before him in detail.

YOUNG HUSBAND CHARGED WITH A DREADFUL CRIME

MINEOLA, May 24.—Will Jones, 21, charged with murder of his 14-year-old wife near Yantis, this county went to trial Wednesday morning in the district court at Tyler. The case was sent there on a change of venue.

Jones, the State alleges, knocked his girl wife in the head with a hammer, crushing her skull in two places. She lived more than three months. A few days before death she gave birth to a child. She was never able to talk after the attack.

NEGRO IS SOUGHT IN FANNIN COUNTY

Attack Was Made Upon Wife of a Young Farmer Living Near Honey Grove

HONEY GROVE, May. 24.—Honey Grove and the surrounding country are considerably excited tonight on account of an attempted criminal assault this afternoon on a young white woman 24 years old, the wife of a farmer three miles south of town, being the victim.

She was in the house alone at the time, the rest of the family being out in the field at work when a negro entered and seized her.

She fought him off with all her strength and frustrated him.

Finally the members of the family in the field heard her screams and ran to her assistance. The negro made his escape before he could be seized.

Many farmers and people from town scoured the country all the evening for the negro without catching him. Up to midnight he was still at large.

The lady did not recognize her assailant and did not know whether he was a transient or not.

WARD WILL NOT TELL FULL STORY

Makes Secret the Hold Which Alleged Blackmailers Had Upon Him

(Associated Press)

WHITE PLAINS, N. Y., May 24.—Clinging grimly to his silence concerning the nature of the blackmail threat which he asserted had led up to his shooting of Clarence Peters, former marine, Walter S. Ward, millionaire baker's son, late today resigned as president of the chamber of commerce of New Rochelle.

Earlier today the only word that came from Ward sources was a denial of the report that he would resign under fire. This afternoon, shortly before his attorney notified New Rochelle authorities that his resignation was in the mail, a man close to the Wards told reporters they might as well go home as "the family has the case sewed up tighter than a drum."

"Why all this mystery about the blackmail?" District Attorney Weeks was asked by reporters. "Do public officials know anything more than they have given out?"

"I don't, for one," was the reply.

Mr. Weeks then asserted that if Ward set up a plea of self-defense he would have to tell the whole story of the blackmailing.

FIGHT CENTERED ON GRAPHITE SCHEDULE

(Associated Press)

WASHINGTON, May 24.—Practically all of today was spent by the senate in a fight over the tariff duties on graphite, which split both the republican and democratic ranks, but left the finance committee majority victorius. Assault after assault was made on the committee proposals, with roll call following roll call, but each was repulsed.

KLEAGLES FIRED BY BIG KLUXER

Clarke Says that People of California Have Impression K. K. K. is Lawless

(Associated Press)

ATLANTA, Ga., May 24.—The Ku Klux Klan has revoked the commission of every Kleagle in California from the King Kleagle down after a pelimnary inquiry into alleged lawlessness in that State and has appointed William S. Coburn as king kleagle in charge of the klan's interests in California, it was announced tonight by E. Y. Clarke, imperial klaliff, or supreme vice president of the order.

"We do not intend to reinstate any kleagle in California who we find has taught the doctrine of lawlessness or encouraged any klan or klansman to believe that this organization will encourage or did encourage any activities in conflict with or outside of the constituted law." Mr. Clark added: "We do not know that this has been done, but it seems certain that an impression prevails in the public mind in California that this organization stands for lawlessness." He asserted that the klan would not defend any klansman guilty of lawlessness.

Mr. Clarke said that the stand was decided upon by action of the imperial klonicium or ,governing body and that he made the announcement as head official in the absence of W. J. Simmons, "imperial wizard," who is on a vacation.

SCHOOL GIRL WAS SLAIN BY WOMAN

Murderess Said She Killed Because of a Story Which Was Not True

(Associated Press)

PUEBLO, Colo., May 24.—Miss Consuelo Baca, 18, was shot and dangerously wounded at Loretto academy here today by Miss Josephine Liberto, 21.

Miss Liberto called at the academy in a taxicab and asked to see Miss Baca and was given permission.

Soon after the Baca girl met Miss Liberto, the sister superior heard a shot and rushing into the room saw the visitor with a revolver and the Baca girl on the floor with a bullet in her head.

Miss Liberto, police say, confessed the shooting, declaring Miss Baca had accused her of intimacy with Dr. Baca, which charges Miss Liberto denies.

Miss Baca is a daughter of Dr. and Mrs. J. F. Baca of this city. Dr. Baca now is in Raton, N. M.

EXPERT HORSEMAN THROWN AND KILLED

PUEBLO, Colo., May 23.—William A. Baxter, expert horseman, formerly an exhibition rider for the Buffalo Bill Wild West Shows, was found dead, his skull fractured and his face torn by barbed wire near his home at Under Cliffe, ten miles southeast of here last night. He was thrown by his horse which he had ridden to a neighbor's house.

CUT OF TEN PER CENT ANNOUNCED IN RAILROADS

The Reduction Effective as of July 1 Announced by the Interstate Commission

ALL CLASSES AND MANY COMMODITIES AFFECTED

Agricultural products and Live Stock Excepted Because of the Recent Reductions

(Associated Press)

WASHINGTON, May 24.—Railroad freight rates will be reduced on July 1 by amounts eual to 10 per cent of their present levels, under a decision of the interstate commerce commission announced today. Practically all classes and commodities of traffic are affected by the decision which marked the conclusion of the investigation begun last autumn by the commission on its own initiative into the reasonableness of existing freight rates.

Agricultural products in all sections of the country outside of New England; livestock and Western grain and grain products are the chief commodities excluded from the reduction, these comprising the freight classifications on which reductions recently have been put into effect.

Passenger charges and Pullman fares also are left unchanged by today's decision.

With its decision on rates the commission announced also its determination of 5.75 per cent as the reasonable anual return which carriers in the future will be be entitled to earn on their actual capitalization. This compares with 6 per cent, the reasonable return fixed under the transportation act for the period expiring March 1.

Railroads were required to signify to the commission before May 31 whether they would voluntarily make new schedules complying with the decision or require the commission to issue its formal and detailed order for the alteration.

Though divergence in view within the commission was indicated by several supplemental concurring or dissenting opinions, the full weight of the commission appeared to be thrown behind the statement of the majority and controlling opinion "that general reduction in the rate level as substantial as the conditions of the carriers will permit will tend to stabilize the conditions under whch commerce and ndustry are carried on with consequent fuller assurance to carriers of realizing a fair return."

On the statement of the commission that rail freight revenues in 1921 approximated $4,000,000,000 today's decision will reduce the National freight bill by $400,000,000 a year.

As stated in technical language to the roads, the commission said that after July 1, it would hold unreasonable rates "including more than the following percentages of increase over the rates in effect immediately prior to August 25, 1920" and set up the territorial schedule as follows:

In the Eastern group, also between points in Illinois territory and between Illinois territory and the Eastern group, 26 per cent instead of the 40 per cent authorized in the decision last cited (increased rates of 1920).

In the Western group between the Western group and the Illinois territory 21.5 per cent instead of the 35 per cent so authorized.

In the Southern and mountain Pacific groups, 12.5 per cent instead of the 25 per cent so authorized.

On inter-territorial traffic except as otherwise provided herein, 20 per cent instead of the 33 1-3 per cent so authorized.

Commissioner Potter in a concurring decision pointed out that the percentages of reductions so defined are "in effct a requirement that present rates and charges shall generally speaking be reduced 10 per cent"

The commission, after reviewing the arguments for and against rate reductions as made before it by shippers, railroads and representatives of geographical areas of the country, declared that as rates had been pushed up by horizontal percentage increase a similar process should be followed in bringing them down, "to meet lowered expenses of operation."

This coincided with the arguments which President Harding advanced before railroad executives at a dinner conference last week, in favor of rate reductions affecting sharply basic commodities, but leaving untouched existing rates on high priced finished commodities which geenrally take class rates.

It was chefiyi on this point that supplemental and dissenting opinions were filed. Chairman McChord and Commissioners Lewis and Cox advocated sharper commodity reductions rather than the horizontal fashion cuts decided upon by the majority. Mr. McChord likewise dissented to the 5.75 per cent return provisions while Commissioner Potter suggested also reductions in passenger rates.

SPECIAL POLICEMAN KILLED A CRAP SHOOTER

HOUSTON, May 24.—Fred Bryan, a bank teller and a special officer, shot and killed Charles Wilson, a negro, in a raid on a crap game. The negro was only trying to escape.

THE PARIS NEWS

Published every day except Monday by the North Texas Publishing Company.

Office: 34-35 Lamar Avenue
Phone 104

Entered at the postoffice at Paris, Texas, as second class mail matter

Any erroneous reflection upon the character, standing or reputation of any individual, firm or corporation which may appear in the columns of The News will be corrected upon being brought to the attention of the publishers.

Subscription Rates

Morning News, by carrier 60c month; $3 for six months; $6 per annum.

Morning News, by mail, 60c month; $1.50 for three months; $2.50 for six months; $5 per annum.

Sunday (only) Morning News (by mail only) per annum, $1.50.

Weekly News (by mail only) $1 per year.

Weekly News and Sunday Morning News (by mail only) $2 per year.

All reading notices and display advertisements promoting entertainments and other affairs where an admission is charged, no matter for what purpose are to be charged at the regular rates—40 cents an inch for display and 10 cents a line for reading notices.

If you don't get your paper regularly please make complaint. If there is no complaint it is presumed that the paper is being delivered.

City subscribers who make complaint before 9 a. m. can have the paper sent to them from the office.

Acthorized collectors: Reagan Hurt, bookkeeper; H. R. Cox, advertising solicitor; Frank R. Humphrey, city circulator; R. B. Johnson, collector of accounts.

Small advertising bills are collectable weekly.

THE ASSURED HARVEST:—Be not deceived; God is not mocked; for whatsoever a man soweth, that shall he also reap.—Galatians 6:7.

THE BOLL WEEVIL FILMS.

The films showing how the boll weevil may be controlled are of special interest to the business men of Paris. These films are to be shown Friday and Saturday between 10 and 1 o'clock.

It is a recognized fact that the business men of Paris are so busy that they can spare only a few hours for golf or autoing every day; but it is really a matter of concern to learn something of the boll weevils.

The films were made by the department of agriculture and show what the department's experts have learned about fighting the weevil.

Naturally these films are supposed to have a great interest for cotton growers and the business man is usually disposed to let the producers take such interest as he pleases in such matters.

But the boll weevil is a bug which affects the material fortunes of every individual, firm, enterprise and undertaking in the county of Lamar and he is entitled to some consideration.

There are a few who have expressed the belief that the boll weevils were put here by God and therefore they should take no part in destroying them.

When one views the woe and the distress which has been caused by the boll weevil it occurs that in all probability the weevils are a product of the devil and there will be great merit in destroying them.

The boll weevil is holding back the development of the county in one way; though in another the weevils are forcing the county into other lines, so it may be regarded as something of a blessing.

But in the meantime the days of cotton growing are still with us and there should be a concerted effort on the part of every business man to assist the cotton growers in circumventing the damage as much as possible. Take an hour either Friday or Saturday and learn something.

A WELCOME TO THE BOYS.

On Friday and Saturday the boys who are members of the agricultural and live stock clubs of Lamar county will be the guests of the Chamber of Commerce; and they are, therefore, the guests of the entire city of Paris.

These boys should be given a warm welcome. They are the coming producers of the county and they are intent upon equipping themselves with knowledge of how they may achieve the greatest results in their chosen calling.

They are ambitious youngsters and they are intent upon accomplishing something for themselves which will mean much for the community of Lamar.

Some of the merchants have seen fit to offer prizes for the boys as a matter of an expression of good will and of tangible encouragement to them in their work of learning the business of farming and growing live stock. Others are welcome to do so and The News hopes they will.

The boys are to be entertained while in Paris; but they should have, in addition, a very warm welcome from every citizen of the community.

Money is good for a great deal if there is a great deal of money.

When a man quits smoking and begins again he feels foolish.

Little Stories for Bedtime

By THORNTON W. BURGESS.

How Little Mite Was Saved

The days and nights were very long to Little Mite, the runaway baby of Danny Meadow Mouse, and he wished and he wished and he wished that he never had thought of trying to see the Great World. Now that he was out in the Great World it seemed to him a dreadfully cruel place, and he didn't feel safe a minute—not a single minute. It seemed to him that no sooner had he escaped one danger than he walked straight into another, yet all the time he was trying his best ot keep out of danger. He thought of that dear safe home under the pile of old corn stalks a great many times, and wished with all his heart that he was back there with his brother and sisters. He wondered if they missed him and if his father and mother had tried to find him. When he thought that he might never see them again, for he had tried and tried to find his way back and couldn't, his eyes filled with tears.

But he didn't have a great deal of time for this kind of thing. He was too busy getting enough to eat and trying to keep out of trouble. He was learning how to take care of himself, but the lessons were very painful sometimes, and he realized how much better it would have been to have been content to stay at home and have been taught these things by his father, Danny Meadow Mouse. He had just learned that the eggs of birds are very delicious eating, but at the same time he had learned that one must be very sure that the owner of the eggs is nowhere about, and as a result he ached and smarted all over. You see, he had been caught by Little Friend the Song Sparrow right in Little Friend's nest. Next time he would be more clever when he stole eggs.

So Little Mite wandered on, looking for a place to live in peace and comfort, and at last he came to the edge of Farmer Brown's cornfield. Of course he didn't know it was a cornfield. He thought the young corn was simply another kind of grass. He ran out into the field and actually hopped and skipped, for it was so good to have room enough. You see he had been so long struggling through thick grass, or running in narrow little paths, that to have room enough to jump in was enough to make him forget all his troubles. Had he been older and wiser he would have known that it was a very dangerous thing for a Meadow Mouse to venture out in such an open space in broad daylight, and he would have ventured there only at night. But Little Mite still had much to learn. The warm beams of jolly, round, bright Mr. Sun poured down between the rows of corn and Little Mite just forgot everything but play. He dug a little in the soft earth. He ran and danced and jumped. He tried to catch his funny little short tail and chased it round and round.

So little by little he got farther and farther out in the cornfield and away from the safe, thick cover of the Green Meadows. Right in the midst of the maddest chase after that little short tail a shadow passed over him. A sudden chill of fear clutched his heart. He looked up. There was a great bird sailing overhead. He didn't know who it was, but he guessed. He had heard Danny Meadow Mouse tell about fierce Redtail the Hawk and something told him that the great bird with the keen eyes was Redtail. Now if Little Mite had been under something he probably would have sat perfectly still, which would have been the right thing to do. But he was right out in the open and at the sight of those hungry-looking eyes a great terror took possession of him and he just couldn't keep still as he should have done. With a little faint squeak of fright he ran.

Now the instant he ran, Redtail saw him. With a few strong beats of his great wings he was right over Little Mite. He half closed his wings and shot down with his great, cruel claws stretched wide. Something prompted Mite to dodge just then as he had learned to do in the games at home. Redtail missed him and had to fly back up in the sky to try again. Twice this happened and then quite suddenly Redtail gave up the chase and flew away. You see Mite had been running straight toward what looked like a man and Redtail dared go no nearer. And that is how a scare-crow saved the life of Little Mite Meadow Mouse.

Next Story: Making a Home in a Queer Place.

THE RIGHT WORD

By W. CURTIS NICHOLSON

Copyright 1922 by Associated Newspapers

TOO MUCH GOLD.

(Find the error in this article).

He was a foolish king. He wanted gold more than anything else in the world. Indeed, he coveted the rare metal so inordinately he did not reckon the cost of the fulfilment of his desire. This man, who lived in Phrygia, Northwest of Asia, many years before the birth of Christ, was Midas.

One day Silenus in an intoxicated condition fell into the hands of some Phrygian peasants and was brought before the king. Realizing the inebriate was the teacher and companion of Dionysos, or Bacchus, as he was called by the Romans, the wanderer was entertained royally for a few days and then returned to his youthful but famous pupil.

Dionysos was so grateful he told the hospitable king he might have his fondest wish.

Without hesitation the royal coveter requested that everything he touched might be turned into gold.

"Your wish is granted," said Dionysos.

Midas was soon to regret his folly. He touched a rock, and, lo, it was gold! He leaned against a tree, and turned to find it shining yellow in the bright rays of the sun. His heart rejoiced. At last he would be the richest man in the world. His power would be supreme. One thing after another yielded to his magic touch, his throne, his crown, images, benches. The capital of Phrygia was rapidly turning into a city of gold.

(Concluded Tomorrow.)

Yesterday's Error.

. . . . . it functions like signify or imply. . . . ."

Right word: as.

Vocabulary.

"Our own felicity we make or find."—Johnson.

Felicity: "(1) State of being happy; blessedness; enjoyment of good. (2) That which promotes happiness; a successful or gratifying event; blessing; prosperity; good fortune. (3) A pleasing faculty or accomplishment, esp. in art or language; remarkable aptness or grace; as, felicity in painting portraits, or in writing or talking. (4) A happy achievement; an apt expression. Syn. bliss, beatitude, blissfulness."—Webster.

Pronunciation: fi-lis' i-ti (first, third, and fourth i's as in habit; second i as in hit.— Standard, Webster, Oxford, and Century, with very slight variations.

MARRYING PREACHER WITHOUT OFFENSE

(Associated Press)

DES MOINES, May 24.—Rev. John McElmoyle was guilty of no offense against the church when he married 1000 couples in a year and gave his town, Elkton, Md., the name of "Grena Green of the East," was the finding late today of the judicial commission of the Presbyterian church in the United State of America, which clears McElmoyle, but sustains the act of the presbytery of New Castle, dissolving his pastoral relations with his church.

DALLAS WOMAN IS DESIROUS OF A SEAT

DALLAS, May 24.—Mrs. Edith Williams, attorney, has announced as a candidate for a seat in the house of representatives.

Soderman Told His Story in a Dramatic Way

(Continued from Page One.)

man shouted, leaning intently toward the jury box, his reddened countenance perspiring, his eye glasses slid down to the tip of his nose, "I was in front of this man Powers, I looked at him for a second, he dropped his eyes, and——" Soderman screamed, "I shot him."

It was several moments later that Defense Attorney McLean asked his concluding question where the witness obtained the pistol with which he fired the two shots and Soderman said in El Paso.

Cross examination by District Attorney Hughes inquired into Soderman's drinking habits and the witness testified to drinking normally a pint a week but finally to a pint every two days.

"That's a blind and an alibi," the witness hotly retorted, while Hughes continued to ask about his drinking. He said he never took more than two or three drinks each day, as a rule, and then only after working hours.

The witness also denied ever having expressed displeasure with Powers in a business way, or to having cast any reflections on him. He said his wife and he could not get along because "she was a shamed woman." He denied also ever having threatened Powers.

Dr. H. P. Beady, El Paso physician and surgeon, testifying prior to Soderman's taking the stand, declared his belief that Soderman was unsound in mind at the time that the physician treated him at an El Paso hospital shortly before the shooting and declared it was his opinion "that Soderman still is insane."

Dr. Beady, under cross examination by Special Prosecutor Jed Adams, admitted it to be possible for an insane man in some cases to be cunning enough to plan his defense before the commission of a crime. At first query the physician said he didn't think he "had better answer that," but being pressed made the admission. He admitted he was not an expert on mental disease.

LUDIE KINNEY IS AGAIN UNDER ARREST

(Associated Press)

ARDMORE, May 23.—The marital affairs of Opal Rexroat, young Ardmore heiress and Ludie Kinney, the unforgiven son-in-law, ran into another snarl today when Kinney was arrested by Sheriff Ewing C. London on instructions from White Plains, Kan.

The telegram asking the arrest did not state what the charge is.

BISHOP KILGO IN CRITICAL CONDITION

(Associated Press)

MEMPHIS, Tenn., May 24.—Bishop John C. Kilgo, 61, of the Methodist Episcopal church, South, who was taken ill while enroute to his home in Charlotte, N. C., after attending the recent general conference of the church at Hot Springs, Ark., was reported in a critical condition today at a local hospital.

STUDENT FELL TO DEATH WHILE ON A PRANK

(Associated Press)

OBERLIN, Kan., May 24.—Cates Shaw, a high school sophomore, fell 75 feet to his death here today as he sought to paint the graduating class numerals in yellow near the top of the city light plant's smokestack. Two rungs in the iron ladder on which he stood gave way simultaneously, according to witnesses.

A LAW AND ORDER LEAGUE ORGANIZED

(Associated Press)

MONROE, La., May 24.—As the result of the killing May 12 of Ira S. Culp, former Louisiana citizen, near Wilmot, Ark., citizens of Morehouse parish, La., and Ashley county, Ark., have organized the Louisiana-Arkansas law and order league, it was announced here today.

TAXABLE VALUES WILL BE ABOUT THE SAME

AUSTIN, May 24.—Taxable values in Texas will not exceed those of 1921, when they totaled $3,455,360,089. There is a general decrease in values of merchandise, livestock and real estate.

Canton Crepe Dresses

At $14.95

A recent shipment of Canton Crepe Dresses, pretty models, blouse and slip-on effects, colors navys, grays and blacks, former—

Values Up to $25.00

Choice $14.95

Here is an opportunity of buying an all-purpose dress at a price that is an absolute bargain. They will never be sold cheaper. The number is limited and if you want a real bargain you had better come early.

Taffeta Dresses at $14.95

Big line of beautiful Taffeta Dresses, smart models, beautifully trimmed and in every way desirable. Former—

Values Up to $25.00

Choice $14.95

We advise that you come early and get first selections on these garments.

Carter Anderson Co.

Women's Spring Pumps and Oxfords

They speak the taste and discrimination of the wearer.

They speak of correctness of style, of thorough workmanship and finish.

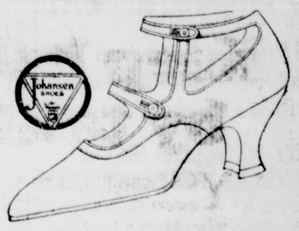

Dark, medium and light shades of Tan Oxfords, Black Satin and Patent Straps and Tan Straps, medium and Louis heels.

—And no one would ever suppose the price was only **$6.00**

Every pair fitted with customary care.

NEW HOSIERY

Make the Graduate extremely happy at Commencement time by giving Hosiery. Special values for this week.

16 North Side Plaza. **Famous** Shoe Store. Home of Good Shoes.

The Family Checking Account—

is a most valuable method for keeping accurate account of the household expenses—and of checking them when they threaten to exceed the income.

There is not the same temptation to spend needlessly when the funds are not in immediate possession—yet there is not delay in getting them when they are really needed.

A checking account or a savings account means that you are helping yourself and helping the community.

We will be pleased to render you that service.

AMERICAN NATIONAL BANK

COMING

To Paris For

One Solid Week

Auspices of

American Legion

Beginning

Monday, May 29th

Paris' Own Native Son

John T. Wortham

And His

15 Big High Class, Clean, Moral and Refined Shows, catering to ladies and children at all times

Show Grounds N. Main St. North Santa Fe Tracks.

Not Medicine! Not Surgery! Not Osteopathy!

We Practice Chiropractic Alone

Curriculum of Carver Chiropractic College, New York City and Oklahoma City, for regular three-year course (resident only).

Anatomy, embracing Embryology, Osteology, Arthrology Myology, Angiology, Neurology Splanchnology, Organs of special Sense, Aerotology, Histology. Covered entirely each year.

Physiology,	Psychology,	Pathology,
Chemistry,	Physics,	Biology,
Terminology,	Sanitation,	Hygiene,
Jurisprudence,	Palpatology,	Poseology,

Chiropractic Analysis, Geometry of Chiro. Architecture as applied to Chiropractic.

Symptomology,	Displacement,	Disrelation,
Subluxation,	Luxation,	Nerve Tracing,
First Aid,	Practice Clinic,	Blood Count,

Blood Pressure, Urinalysis, Gynecology, Personal Efficiency, Professional Practice.

Chiropractic is a distinct science, with its own philosophy and basic laws.

We are entitled to a law regulating and licensing Chiropractic in Texas.

Chiropractic, in just twenty-five years, has made itself felt all over the world and in all walks of life, and we have only begun to grow.

Member Texas Chiropractors Assn.

Lady Attendant In Afternoons. Consultation Free. Tel. 116 and 660-W

C. C. C. U. C. A. **THE M. B. McCOY Chiropractic Office** T. C. A. A. C. A.

Satisfied patients is the Measure of Our Success.

House Calls Made. First Natl. Bk. Bldg., 2nd Floor.

Cream to sell— skim-milk for feed

You have two sources of income with cows and a De Laval Cream Separator:

(1) Cream to sell—a steady cash income—with all its advantages.

(2) Skim-milk with which to grow another crop of calves, pigs and chickens.

Dairying with a De Laval Separator is the surest, safest and most profitable branch of farming. It is the best working, best made and longest wearing cream separator in the world.

Johnson Billingsley Company

Sooner or later you will use a

De Laval

—lowest in years

Excursion Fares *to* Galveston

$16.45 Round Trip — Santa Fe — **$16.45 Round Trip**

Tickets on sale every Friday and Saturday, limited fifteen days.

Oleander Fete—June 3, 4 and 5

Ask your Santa Fe Agent about Season Excursion Fares to Galveston; tickets on sale daily, limited ninety days.

O. NELSON, C. P. A.

Phone No. 6. Paris, Texas.

To buy any trunk without seeing the—

HARTMANN

—is unwise—the very possible preface to future regrets.

Rodgers-Wade Furniture Co.

BATTERIES recharged, 75 cts

Willard STORAGE BATTERY

North Texas Battery Co.

PHONE NO. 2

C. M. Ragland & Co.

Insurance and Bonds

First National Bank

Keep baby well by taking ice

YOU cannot keep milk fresh without it, even in Spring and Winter. In Summer the danger of stale milk is very great. It kills more babies than any other single cause—at least makes them uncomfortable and peevish in hot weather. When milk is over 50°, it spoils rapidly.

By all means have an ice box

It affords the only safe way of keeping milk and perishable food. No cellar is cool enough in Summer and no window box is safe enough in Winter. An ice box will pay for itself in a single season—saving food, to say nothing about protecting health and the family comfort.

Remember Ice is cheap and food is expensive.

Southern Ice & Utilities Co.

Telephones 291 and 99

MEMBER NATIONAL ASSOCIATION OF ICE INDUSTRIES

This emblem — Depend on Ice in all weather — your protection

The daintiest of "goodies" are easily made with

Dolly Dimple Flour

"The Heart of the Grain, Plus the Art of the Brain"

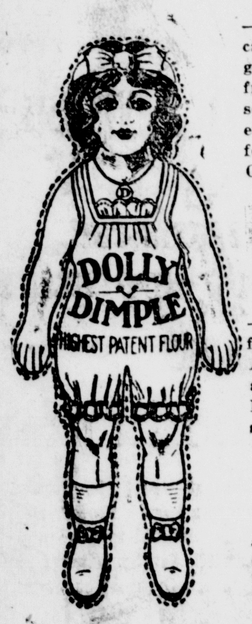

—DOLLY DIMPLE Flour cannot be otherwise than good, because it is milled from nothing but the choicest soft wheat. It is a short patent flour that has no equal for biscuit, bread and pastry! Get it in the Blue Doll sack.

Dolly Dimple Self-Rising Also

—This is the same splendid flour, but made self-rising. All leavening and seasoning are ready-mixed in the flour. It comes in the Red Doll sack.

Large Dolls Free!

—Cunning "Dolly Dimple" dolls are easily made from the sacks. Your little girl will be delighted with them.

Ask for ROBIN RED BREAST Cream Meal when you desire the BEST!

Arkadelphia Milling Co.

"WE NEVER SLEEP" — ARKADELPHIA, ARK.

Lamar Flour & Feed Co.

DISTRIBUTORS — PARIS, TEXAS

Use News Classified Ads

The News' Circulation Covers Lamar Co

—Society—

Do you pay to have your lot kept, or do you keep it yourself? In either case, are you sure it doesn't need your personal attention?

Rebekahs Initiate Brookston Candidates.

The degree staff of the Paris Rebekah lodge, of which Mrs. B. I. Jordan is the captain, went to Brookston Tuesday night and initiated six candidates.

The 23 members of the team went down overland and were assisted in the ceremonies by Mrs. J. B. Lamkin, president of the State Rebekah association.

There were several talks of much interest.

After the initiations, the ladies of the Brookston lodge served delicious cream and cake.

Honoring the Valedictorian.

A shower of unusual interest was given at the home of Mr. and Mrs. L. Danenman on East Price street Tuesday afternoon, Miss Mary Few, valedictorian on the class of '22 P. H. S., being the honoree.

The color scheme of pink and white was carried out in both living and dining room. The dining table was tastefully decorated with tulle hanging from the chandelier, and a large basket of sweet peas formed the centerpiece with small bowls of sweet peas where the tulle formed bows on the table.

The feature of the afternoon was a ladder covered with Dorothy Perkins roses, each round representing a step toward success. The first step was faith, followed by work, honesty, perseverance, knowledge and success.

On top of the ladder was a basket filled with gifts from the many admiring friends.

Rev. Mr. Finnell gave a talk explaining the steps, after which the honoree was asked to climb the ladder and find "sucess" at the top.

A short musical program was rendered after which a cake and cream course, in pink and white, was served.

Death of Miss Mary Jane Lane.

Miss Mary Jane Lane died at her home in Marshall, Texas, at 8 o'clock Saturday morning. Death came unexpectedly and the end was peace.

Miss Lane was well known in Paris and had many friends who will grieve to hear of her passing. In the twenty-three years of her active work as a U. D. C. she visited every large city in the State and was made an honorary president several years ago. She organized the Marshall chapter and was president of that chapter. She was 79 years of age and had spent the best part of her life keeping alive the brave deeds of her beloved and noble uncle, Gen. Walter P. Lane. Gen. Walter P. Lane entered service of Texas in 1861 in Co. A., Reg. 3rd. Raised a regiment of partisan Rangers as Col. Com. d' gen.' and was promoted to rank of brigadier general.

Was badly wounded at battle of San Jacinto and for gallant service in that battle was elected second lieutenant. The record of his deeds in different battes has been signed by such men as W. W. Heartsill, U. C. V. commander of W .P. Lane camp, Marshall, Texas; E. B. Blocker assistant surgeon; J. H. Bell, commander A, 3rd Texas cavalry, who was with him in four battles.

Gen. Lane was president of Texas Veteran association, which position he held at the time of his death in 1892. The Encylopedia of the New West closes a biographical sketch with the following tribute: "Gen. Lane with honor untarnished, with duty well done, returned to his home in the beautiful city of Marshall, where he has since resided, without pretense or ostentation, his noble and brave heart pulsating in consonance with high-toned chivalry and receiving the esteem and admiration of all who love the brave and just."

D. A. R.

The Joseph Ligon chapter, D. A. R., meets at 3 o'clock this afternoon with Miss Sallie Lee Lightfoot, 212 South Church street.

Social for I.O.O.F. and Rebekahs.

The Oddfellows and Rebekahs are making plans for a joint "get together" meeting and social next Tuesday night.

Mrs. Fannie Stark has charge of the program arrangements.

To Maine for a Wedding

Miss Vera Young, daughter of F. L. Young, leaves for Portland, Maine, this morning. She goes to attend the marriage of her brother, John Garnett Young, a medical student in Harvard university. She will be in the East about a month.

Girl Scout Notes

The lodge which the Girl Scouts hope soon to have is to be called the "Blue Bonnet Lodge," after the flower which the Texas legislature adopted on February 29, 1901, as th State emblem.

In the spring, the fields of Southern Texas are carpeted with a gorgeous disploy of blue and purple one who has never seen these acres upon acres of Moher Nature's gift cannot imagine their glory. They must be seen to be appreciated.

The bluebonnet is a real Texan—the five points of the Lone Star correspond to its five petals: one stands upright as a signal, with one on either side at the top, and two below. The white star-shaped formation at the base of the largset, central petal, changes color as the flower matures until it is a blood-red, symbolic of the price with which the State won her freedom.

Thus the three National colors—red for the heroes' blood, white for their purity of heart and blue for faith and courage. Could any flower be more suggestive of the things which Texanshave always honored and paid homage to?

Patriotic emblems are not always beautiful or artistic, but artists the world over, have come to Texas to paint the bluebonnet in its season.

Thus, in using the bluebonnet motif and colors inside the lodge, and planting the flower itself in the confines of the grounds about it, the Girl Scouts intend to observe both historic and artistic standards.

Seniors Present "Little Women" Tonight.

The senior class will present the stage version of Louisa Alcott's famous story, "Little Women," at the high school auditorium this evening at 8:15.

Admission will be 35 cents.

The story is too well known to need a synopsis, further than that given in the summary of the scenes.

The time is the Civil war period, and the scene is laid at the March home in Massachusetts.

The caste:

Mr. March—Bob White.

Mrs. March — Adnah Orine Barnes.

Meg—Lucie Neville.

Jo—Lucile Allen.

Beth—Dorothy Dunseth.

Amy—Sarah Mallory.

Aunt March—Dorothy Pyeatt.

Mr. Laurence—Hardy Moore.

Laurie—Donald Hathaway.

John Brooke—Bob Whitten.

Prof. Bhaer—George Terrell.

Hannar Mullett—Gladys Hutchinson.

Synopsis:

Act I—Sitting room of the March home, December, 1863.

Act II—Scene 1—The same, 3 months later. Scene 2—The same, 6 months later.

Act III—The same, two and a half years later.

Act IV—The orchard, Plumfield, 18 months later.

PERSONAL

Mrs. W. T. Mayes and little son of Dallas are visiting relatives in Paris.

Miss Ollie Lowry of Prescott, Ark., spent last night in Paris on her way to Greenville.

Dr. L. B. Stephens, who has been in St. Louis attending the Medical association, will return Friday.

Mrs .Vernon Bost and daughter, Loraine, of Shreveport are visiting her parents, Mr. and Mrs. J. T. Morgan.

W. C. Chisum and granddaughter, Miss Allene Longmire, of Oklahoma City, arrived in Paris yesterday afternoon.

Mrs. Maude Gaddis went to Dallas yesterday to spend a few weeks visiting her brother, Will Hull, and family.

Miss Mary Coggins of Darwin, Ok., arrived in Paris yesterday afternoon on a visit to her sister, Mrs. H. W. Diggs.

Mrs. Paz Conley of Sulphur, Okla., is visiting in the city the guest of her niece, Mrs. A. H. Vallier on North Main street.

Mrs. T. H. Fisher and Mrs. John Jackson have returned from Ardmore, where they had been called to the bedside of their sister. They left her very much improved.

The many friends of Mrs. W. Y. Davis will be pleasantly surprised to know that she has arrived for a few days' visit here at the home of Mr. and Mrs. R. F. Scott. She had come from the Davis ranch to Dallas, and is making her first visit to Paris since the 1916 fire.

SHUT-INS

Mrs. R. C. Nobles, who has been confined to her home by sickness about a month, is now convalescing.

Ed Baugh, a young man 21 years old from Boswell, Ok., was operated on at the sanitarium for appendicitis a few days ago and is getting along well. He is a son of W. P. Baugh, a former Lamar county resident, who is here attending his bedside.

The 2½ year old son of Fred Kirby, living west of town, has been seriously ill several days with secondary meningitis. He is unconscious and his condition is unimproved.

The baby of John Albright, living four miles north of Glory was reported seriously ill yesterday from an abscess on the throat.

JOE GRIFFIS' HEARING TO BE RESUMED TODAY

The hearing of the bankrupt proceeding in the Joe T. Griffis estate from Bogata in which a claim of over $20,000 held by one of the banks there, is being contested by the trustee and some of the creditors, will be resumed before Judge Chas. Batsell, the referee, today. The case was taken up last week, and after the introduction of the testimony was concluded the hearing of the arguments was postponed until today.

The Price of Gas.

The price of gas goes up; but the price of groceries goes down at 30 Clarksville street. Iliff's Cash and Carry Grocery.

Will Meet Tonight .

Winfield Brown Post American Legion will have a called meeting tonight, which every member is expected to attend.

No book ever written is quite as realistic as a well-filled pocketbook.

CAMP IS READY FOR THE SCOUTS

Week of Training is to Begin Monday Morning With a Full List

Everything will be in readiness in the big camp which starts Monday. Scout Executive Frank Fuller has gotten wonderful support from the Scouts in getting the tennis court and athletic field ready for the camp.

Scoutmaster E. J. Hubbel was out yesterday and marked off the tennis court and the Scouts have gotten the net wire back stops up and the Scouts will be able to play on it Monday.

Scout Executive Frank Fuller will go to Dallas Friday and Saturday to attend the Scout Executive conference. Scout men from all over the State will be present to discuss scouting from every angle, but especially the camping program.

There will be no week-end camp this week and the Scouts are requested not to go swimming out there, inasmuch as there will be no one to look after them. The Scouts are urged to stay at home and do their work around home, so that they can get the full benefit of the camp.

A large number of boys have paid their camping fee of $3. Those who have not will kindly do so at once, as we want to know as soon as possible the exact number of boys that will be in camp.

AN INVOLUNTARY BANKRUPT PROCEEDING INSTITUTED

A petition was filed yesterday in the office of Jno. S. Stone, clerk of the Federal court at Paris, asking that H. C. McEntire, a resident of Ben Franklin, be adjudged an involuntary bankrupt. The petition alleges that the defendant is indebted to different parties to the extent of over $1,000 and is insolvent. The petition is signed by Roberts, Sanford & Tayor company, the Morton Milling company and the L. H. Lewis company, all of Dallas, who are alleged to be creditors.

SIGNED AND SENT TO BONDING COMPANY

Mayor Deweese and Secretary W. G. George signed the contract yesterday with McGuire & Cavender, the successful bidders for the dam construction for the new reservoir, and the contract with John P. Steger to whom was awarded the contract for the pumphouse and the filteration plant. The contracts were forwarded to the bonding company in the afternoon. It will take about a week to get them back.

MADE A BID ON LIST OF COTTON

P. K. Wallace, J. A. Rose, Hugh Hathaway and Minter Bettison, local cotton men, went to Deport yesterday to look at a list of 36 bales of cotton belonging to John G. Wright of Rugby. He was offered 20½ cents for the list, but declined. There are 230 bales yet at Deport that have not been sold. Mr. Wallace stated that the crops in that part of the county need sunshine and a lot of work.

IS TAKING VOCATIONAL TRAINING AT S. M. U.

Neale Briggs, a former Paris boy, who was in the world war and was in the Argonne drive, which resulted in his receiving injury, is now a vocational training student in the Southern Methodist University at Dallas taking an accountant course.

Crook-Record Co.

Pay Cash and Get Green Stamps. They are Exchangeable for Many Useful and Beautiful Articles.

Dollar Day Specials

For Friday and Saturday a number of Specials are offered as an added attraction.

From the Ready-to-Wear Dept.

A number of attractive Bungalow Aprons, Slip-on models. Pink and blue chambray trimmed with rick-rack braid. Neat and attractive gingham aprons trimmed with braid. Other models in the lot. $1.25, $1.50 and $1.75 values, for

Friday and Saturday $1.00

Children's Drawers, size 6 only, to close out at 10c

Children's Drawers, of good material with tucks and hemstitching, sizes 2 to 12,

Special 4 pairs for $1.00

Ladies' Summer Vests, size 36 only,

25c Values at 10c

Very special Munsing Union Suits, with loose knee, open gore, size 3 only,

To Close at 49c

Children's teddys with bloomer knee, size 4 to 10 years,

$1.25 Values at 98c

Specials from the Piece Goods Section

27-inch Gingham ,regular 15c grade, 10 yards for $1.00
27-inch Gingham, regular 20c grade, 6 yards for $1.00
9-4 Sheeting, 2 1-2 yards for $1.00
36-inch Percale, 7 yards for $1.00
10 yards good grade Cotton Checks $1.00
10 yards 36-inch brown domestic $1.00
One lot flowered Curtain Goods,

8 Yards for $1.00

Loraine Ginghams, 60c quality, per yard 49c

Extra Special

$2.50 and $3.50 Silk values, per yard $1.95
3 pr. large Huck Towels for $1.00
Good grade children's white Hose, per pair 10c

From Men's Department

5 pair good grade 25c sox for $1.00
Good grade dress Shirts with or without collars, $1.25 values, now 79c
Good grade Overall, regular $1.50 value, for $1.00

The presence of a small amount of white of egg in Calumet makes it possible to continually guard the leavening strength of the World's biggest selling brand of baking powder. It makes it possible for representatives of the Company to test Calumet right in the dealers' stores.

Housewives can make this simple test themselves. Place two level teaspoons of Calumet in an ordinary drinking glass — add the same amount of water; stir rapidly for a moment—just long enough to mix the powder and water; remove the spoon and watch the mixture rise. Notice how even and uniform the gas bubbles are — through the use of a small amount of white of egg, the escape of gas, which raises your bakings, is prevented.

This test of leavening strength cannot be made with baking powders that do not contain white of egg. Buy it—use it—be protected against baking powder that has lost its proper leavening strength.

You save when you buy it—you save when you use it.

There is White of Egg in

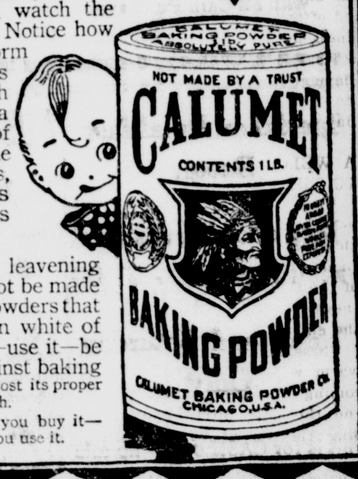

Our Two for One PLUS ONE Sale of Boys' Wash Suits

—Ten dozen Boys' Wash Suits—good, long sleeve suits in Middy, Oliver Twist and Norfolk styles.

All Fast Colors.

—The working of the plan is this—You buy one Suit at say, $5—then give us $1 more and we give you another $5 suit.

TWO FOR ONE AND $1

$5.00 Plus $1 gets two $5.00 Suits
$4.50 Plus $1 gets two $4.50 Suits
$4.00 Plus $1 gets two $4.00 Suits
$3.50 Plus $1 gets two $3.50 Suits
$3.00 Plus $1 gets two $3.00 Suits
$2.50 Plus $1 gets two $2.50 Suits
$2.00 Plus $1 gets two $2.00 Suits
$1.50 Plus $1 gets two $1.50 Suits

—BUY A BOY'S $5.00 WASH SUIT HERE FOR $1

SALE STARTS TODAY—THURSDAY AT 9 O'CLOCK

BURTON-PEEL

$50 Six Rings $50

Fine blue-white diamond set in the new basket 18-kt. white gold mounting, platinum top.

This is our SPECIAL this week.

Don't miss getting one of these rings.

CALDWELL JEWELER

—For— INSURANCE

See Galbreath & Deweese Scott Building. Phone 257.

F. E. CHARTIER & CO.

Representing The Continental Saving and Building Association of Dallas.

Ask us about the Continental 603 First National Bank Bldg.

Joe Wunsch The Tailor

NEW ARRIVALS IN—

Groceries

The famous Dining Car Coffee, in 3lb or 1lb, best coffee in the world. Teas—we have Lipton's Orange Peco, White Swan, Maxwell House and Elegant.

Ring 951 or 952

Hendricks & West

She Sets a Good Example.

"I keep a bottle of Chamberlain's Colic and Diarrhoea Remedy in the house at all times and have recommended it to many friends and acquaintances who have used it with good results," writes A. O. Newell, New Kensington, Pa. Should you not do likewise? Think of the pain and suffering that must be endured when medicine must be sent for.

Dyeing for the Summer

Bring in that old suit, dress or coat—we'll dye it and make it look like new. Dyeing is a real art, and we KNOW HOW. Also do high class cleaning. Our work is our best advertisement.

Phone us your wants—we'll call.

SOUTHERN CLEANING & DYE WORKS
Phone 198.

A B S T R A C T S — We Make Abstracts.

Deeds
Oil Lease
Plats
Prepared.

Scott Title Co.

Before spending money——

stop and answer squarely to yourself this question: "Is what I am thinking of buying worth the money it costs, plus the interest on that money for the remainder of my life?"

Some things are—many are not.

Save—then safely invest.

Lamar State Bank & Trust Co.

Our Regular End-of-Week Sales

Are Backed up This Week by Some Big Dollar Day Items From all Over the Store

FRIDAY AND SATURDAY—EXTRA VALUE DAYS

Friday and Saturday Dollar Days

—One lot of new Sports Dresses, bought by our New York buyers in a special purchase. Many pretty styles in the colors—Orchid and White, Blue and White, Orange and White. Others in plain colors, and you get choice of the lot at

$9.50

—One lot of new Voile and Dotted Swiss Dresses in the prettiest and daintiest patterns and styles in these colors—Red, Medium Blue, Navy Blue and Black. These Dresses have pretty Organdie collars or Organdie braid trimmings.

$6.50 AND $7.50

—One lot of pretty new Silk Fiber Sweaters, in slip over and plain coat styles. Colors, Red, White, Black, Blue, Jade, Brown, Gray and Lavender

Friday and Saturday

$4.50 and $5.50

—One lot of new Sports Skirts, in Baronet Satin and Crepe de Chines, in pretty bright colors and in White. An extra pretty Skirt

Friday and Saturday

$5.50 to $7.50

—One lot of new Sports Hats of felt, about 100 in the lot, shipment just received yesterday and shown for Friday and Saturday the first time. White and all the pretty new colors in the lot. These are just the hats to go with these silk fiber Sweaters and Sports Skirts

Friday and Saturday

$1.95 to $4.95

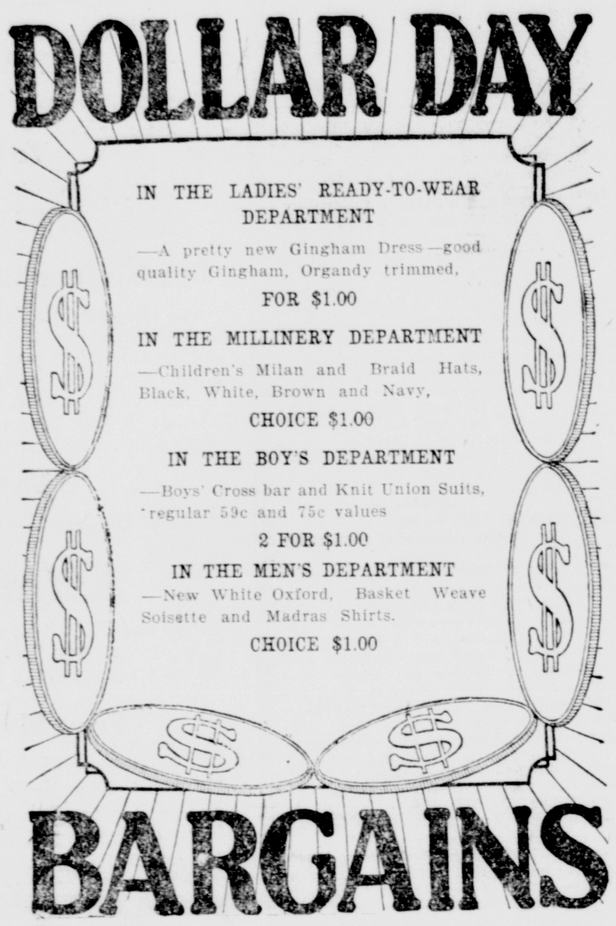

—Men's Athletic Union Suits of extra good quality and well made garments

Friday and Saturday

85c SUIT TWO FOR $1.50

—Men's Athletic Union Suits, a good nainsook union suit, in sizes to fit little or big men

Friday and Saturday

65c SUIT

—Men's new straw hats, just received a shipment of pretty new straws, roll brims, straight brims, cable edges and saw edges, in both whites and tans, very latest styles

$1.50 $2 $2.50

—Men's lisle sox, in brown, black, blue ,gray and white. This is an extra good heavy dressy lisle sox for this money

Friday and Saturday

$1.75 Box

6 Pairs to the Box.

A GOOD 18-inch BLACK LEATHERETTE HAND BAG, Friday and Saturday $1

IN THE PIECE GOODS DEPARTMENT.

ON THE BARGAIN SQUARE FRIDAY AND SATURDAY

10 Yards of Bleached Domestic for $1
10 Yards of Brown Domestic for . . $1
10 Yards of Apron Check Gingham $1
10 Yards of pretty Dress Gingham $1

We Give S. Q. C. Coupons with all Cash Purchases

Burton-Peel THE STORE AHEAD

S. Q. C. Coupons with all Cash Purchases

Church News

Funeral of Elder G. W. Gann

Eld. F. L. Young was called to Greenville Wednesday to conduct thefuneral of Elder G . W. Gann, a pioneer preacher of Hunt county.

Ascension Day Services Episcopal Church.

Today being Ascension Day, there will be services in observance of this at the Episcopal church at 7 a. m. (instead of 7:30) 10 a. m., and 4 p. m.

Presiding Elder Visits Churches.

Rev. A. S. Barnes, presiding elder, was at Deport Sunday and reports that the church there, in charge of Rev. J. J. Cooper, is in excellent condition, and that the Sunday school is a large one.

He preaches at Bogata Sunday night, and on Monday, held conference there. This church, under Rev. J. L. Sullivan, is improving and progressing.

Mr. Barnes goes to Sylvan next Saturday, and will hold services there that afternoon and on Sunday morning.

First Baptist Y. W. A.

The Y. W. A. of the First Baptist church met yesterday afternoon at the home of Mrs. Erie Edwards, with 35 members present.

The scripture reading was given by the president, Miss Sallie McClure, and the Bible lesson, on Isaiah (chapters 23-44) was directed by Mrs. Roy Carter.

The musical program included a vocal solo by little Bonnie eJan Eubank ,a piano selection by Miss Thetis Williams and a violin number by Mrs. Benton Fisher.

The hostess was assisted by Mrs. Fred Williams in serving delicious punch during the first part of the afternoon, and later a delicious cream course with cake.

On June 7 the association meets with Miss DeWitt Ludwick.

Quarterly Conference at Bonham Street Church.

The second quarterly conference for the year was held at the Bonham Street Methodist church last night, Rev. S. A .Barnes presiding.

Representatives from the board of stewards, trustees, Woman's Missionary Societies and Epworth League were present, and a number of other lay members of the church, making a very good attendance.

(The women representatives were admitted under the new ruling of the Hot Springs conference, which made them eligible to the conference itself).

The reports as a whole, showed the church in a much better condition than for some time past.

The Sunday school is the largest and most interested in the history of the church, and the Epworth League made a similar showing.

The financial report is most encouraging, and the officers feel that this department is being competently handled.

Robert H .Capers and Harold I. Hodges were heartily endorsed for license to preach, as young men worthy of taking up the work.

Intermediate B Y P U No. 2.

The Intermediate B Y P U No. 2 of the First Baptist church will give this program Sunday:

6:45, Meeting called to order.
Song, "We'll Work Till Jesus Comes."
Prayer.
Business.
Sword drill.
Group 4 in charge of program: Subject, "Dr. Roswell H. Graves."
1. Strange questions asked by a Chinaman.
2. Anxious to learn more.—Beatrice Wooten.
3. The Teacher Explains the Way to Heaven—Annie Evelyn Ingram.
4. Dr. Graves Sticks to Canton—Betty Albright.
5. Training the Chinese Preachers—Judy Haney.
6. Translating the Scriptures—by Florence Grupe.
7. Dr. Graves Wins Sin Shang—Elden Ellis.
8. The Graves Theological Seminary—Bonnie Belle Wall.
9. Leader's ten minutes.
Closing song, "Work for the Night Is Coming."

SIX GRADUATED IN NURSE CLASS

Diplomas and Pins Awarded by the Mother Supervisor of St. Joseph's

Yesterday was observed as graduation day for the senior class in nursing at St. Joseph's Infirmary, six young ladies receiving their diplomas.

They attended mass at Our Lady of Victory church, and about 9 o'clock, the diplomas and pins were awarded by the supervisor, Mother Phillips to Misses Calhoun, Swindler, Becker, Wooten, Nitsch, and Boiteaux. This was a private presentation, and only the nurses were present.

At noon, there was a dinner in honor of the graduates at the Infirmary. The dining room was most attractively decorated for the occasion, and a beautiful centerpiece was formed of red and white carnations. The menu was an elaborate one, and well served.

In the evening, the junior nurses gave the graduates a most enjoyable picnic at Sperry's lake, and a bountiful spread was provided.

On Friday night, there will be a dance complimentary to the graduates at the Knights of Columbus hall.

Ever since the founding of St. Joseph's ,there have been at least two or three graduates every year, and as time goes on, the number of young women who give themselves to the service of nursing under the sisters, increases.

All the world knows the value and comfort of these ministers and in providing this training school for young women, the church is upholding the long tradition that acts of mercy and service to others are one of her first requisites.

LIONS TO HAVE A BIG SUPPER

Will Celebrate the Completion of the Well Equipped Park for Tourists

The Lions are to assemble this evening at 6:30 at the new tourist park and partake of a splendid luncheon and hear a splendid program. The program committee consists of B. W. Tinnin, Horace High and Drue Alexander. This committee has secured Rev. Harold Hennessy to deliver an address and the Lion quartet will furnish the music.

This is only a part of the program as President J. O. Pirtle has several other interesting features to spring on the members and their guests.

The luncheon has been prepared by an expert in the art of barbecue, and such filling and satisfying dishes as country ham and barbecued chicken has a prominent place on the menu, and this is topped off with other delicacies.

Every member who cannot be present is asked to phone the secretary early this morning, in order that he may know how many to arrange for. The meeting is being held at the park as a part of the celebration of the completion of the camp. This park is one of the best arranged and best equipped camps of the kind in the State and as the Lions had a prominent part in the building and securing of same they naturally feel rather a proprietary interest in the park and the grounds.

This meeting will be an enjoyable occasion, as the evenings are cool and the meal is to be served in the open air.

PLOWING RESUMED IN THE RIVER BOTTOM

W. J. Brown of Direct, who was in the city yesterday, stated that the farmers in the river bottom began plowing Tuesday, and that with favorable weather they will be through plowing and planting in a few days. There is a lot of wet land yet, he said, but they have that every year.

M. H. Hancock, who has been looking after his farm out at Emberson this week, stated that they are through planting cotton in that locality, and that the cotton that was planted just before the rains last Saturday and Sunday nights is coming up well and looking fine.

YOUNG MAN RECOVERS RETURNS TO WORK

Marshall Masters, who came near drowning in the Sperry pool, has so far recovered from his experience as to be able to return to his work.

He was taken out in the nick of time and resuscitated by two Boy Scouts.

For moving,storage,crating call 479

DEATHS

Mrs. F. H. Crow.

The funeral service for Mrs. F. H. Crow, who died Monday after a brief illness at her home three miles east of town on Lamar avenue, was held yesterday morning at the residence and was conducted by Rev. P. B. Wells, pastor of the Methodist church, of which she had been a member nearly all her life. Beautiful music was rendered during the service. There was a large attendance including old friends of the family from town and the country. The interment was at Union Grove cemetery.

Miss Willie McCollum.

Miss Willie McCollum, nineteen years old, who was a daughter of J. B. McCollum, a tenant on the Christopher farm north of town, died at 7 o'clock Tuesday evening. She was afflicted with paralysis of the nerves and had been an invalid a long time. The funeral service was held at 3:30 o'clock yesterday afternoon, conducted by Rev. J. L. Finnell. The burial took place at Providence cemetery.

FARMER WIVES ARE WORKING IN FIELDS

A candidate who took a trip to the southeast part of the county yesterday said last night that he saw numbers of farmers' wives in the fields plowing and riding cultivators while the husbands were engaged in chopping. A good many children were also at work in the fields, and they all seemed to be bent on accomplishing the greatest amount of work possible while they had a chance to work.

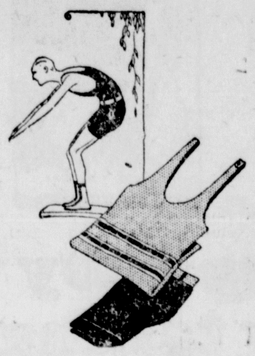

SWIMMING SUITS

Do you need one this summer?

All wool, no fading

$4 $5

—consider the quality

Thompson & Griffith

$1.00 GRADUATION GIFTS

The friends of the graduates usually have a great many gifts to make and can't afford expensive gifts for them all.

At this store you will find a suitable gift, and at a price you can afford to pay.

WE ARE MAKING A SPECIALTY OF

"A GIFT FOR A DOLLAR"

Come in and see what we can do for you.

W. W. STAPLES, Jeweler

For ——where is the mother who is not anxious for her daughter to be accomplished in music?

—or the father, for that matter?

—We are in position to interest you in this line.

HENRY P. MAYER Music House.

Since 1889.

The News' Circulation Covers Lamar Co

Health and happiness in every spoonful of Kellogg's CORN FLAKES

For tomorrow's breakfast—treat the family to Kellogg's Corn Flakes and fresh fruit! See that there is a big pitcher of cold milk ready! And, urge each big and little family member to eat plenty, for Kellogg's are the perfect warm weather food!

The best thing you can do this summer is to keep your family and yourself "off" heavy foods! It will mean a lot to health!

Kellogg's are not only delicious in crispness and flavor, but they're wonderfully nourishing and refreshing. They give stomachs a chance to rest because they digest so easily. Eat Kellogg's regularly and get away from so much heavy foods and see how much better every one in the house feels!

Insist upon Kellogg's Corn Flakes in the RED and GREEN package that bears the signature of W. K. Kellogg, originator of Corn Flakes! None are genuine without it!

Also makers of KELLOGG'S KRUMBLES and KELLOGG'S BRAN, cooked and krumbled

Special on Breakfast Bacon

3 lbs. sliced breakfast bacon for $1.00

Friday and Saturday Only

This is for CASH only—no sale charged at this price.

Council Bros.

33 Lamar Ave. Phone 40.

Beauty More than Skin Deep.

There is an old saying that beauty is only skin deep. That may be so with those who get their beauty out of a box but not the genuine sort. Beauty is really only another word for good health and no woman who is bilious and constipated can reasonably hope to be beautiful. Chamberlain's Tablets will correct these disorders, then with proper diet and exercise there is no reason why any young woman with regular features may not hope to be beautiful.

If you want a service car, call 268.

ADSTERS TO HAVE A LOT OF GUESTS

They Will Look Out for the Boys Who are to Attend the Short Course

The Adsters met yesterday in regular session with only a small attendance, in fact about the lightest in several months. There was no lack of interest, however, on the part of those who were present, and things went off with a snap and dash that was good to see.

W. G. North, county agent, was among the visitors present, and told the Adsters about the short course for the boys agricultural clubs that is to be held in the city beginning Friday, and stated that the affair promised to be very interesting and instructive. According to Mr. North there will be about 150 boys present on Friday, and this number will be considerably augmented on Saturday. The course will consist of lectures supplemented by motion picture slides, with A. and M. college experts present to deliver the lectures. The Adsters have agreed to help out on this proposition, and have made their arrangements along this line.

Rube Sykes, who is about the best and only left handed fiddler in captivity, was an invited guest and entertained with selections from his fiddle. Sykes played all the old time tunes, such as "Turkey in the Straw" and other classics of that nature and drew great applause for his efforts.

J. W. Deweese was another guest who was called upon for an address. As the mayor had only about an hour's warning that he would be called upon he did not have time to prepare a lengthy speech, but what he did say was to the point. He thanked the Adsters for the part they had played during the past in the upbuilding of the city, and asked their co-operation in the future. Mayor Deweese is a man who can be depended upon to say and do the right thing at the right time, and yesterday was no exception to the rule.

At the conclusion of the program a motion was made that the Adsters adjourn during the summer months. After some discussion it was decided that the last meeting for the summer would be held next Thursday evening, and the lunch is to be served at Wade Park. This last meeting until the summer is over will be in the nature of a picnic and the families of the married members will be present, and those who haven't families will be invited to bring their friends or sweethearts, as the case may be.

This will be the occasion for a big time, as after the lunch is served there will probably be dancing at the Wade Park pavilion. The hour of assembly is set at 7 o'clock and all members are urged to be present at that time.

In disbanding for the summer months the Adsters can look back over nine months of work in which they have accomplished everything they started out to do, and have been active and energetic when called upon. Every proposition they have undertaken has been put over, and put right, hence they have a just reason to feel proud of their past nine months' record based on results accomplished.

The disbandment is not permanent—merely a vacation,

TOURIST PARK TO BE OPENED

Lions Will Have the Executive Committee of C. of C. as Their Guests

Large signs were put up yesterday directing automobile tourists to the camphouse that has been built and fitted up for their convenience in West Paris. One of the signs was put up at the corner of Fifth and Bonham streets and the other at the southeast corner of the park that can be seen from Bonham street.

The signs read: "Garrett's Auto Tourist Park Free. Welcome." The park is named in honor of Henry P. Garrett, a resident of Bonham street, who gave the ground for it and helped to establish it.

The park will be opened this evening by the Lions club, as heretofore announced. The president of the Lions club has extended an invitation to all the members of the executive committee of the Chamber of Commerce to attend the opening as its guests.

TO BUSINESS MEN.

An insurance inspection crew will be in Paris beginning Monday, May 29.

You are notified to remove at once all empty boxes, barrels and waste and rubbish of every sort both inside and outside your places of business. This will be necessary if you wish to have the fire rating.

M. L. SAUFLEY,
Fire Marshal.

News Want Ads Get Results.

Sure Relief FOR INDIGESTION

BELL-ANS FOR INDIGESTION 25 CENTS

6 BELL-ANS Hot water Sure Relief

BELL-ANS

25¢ and 75¢ Packages Everywhere

CARDINALS JINX WEARS RED SOX

Bostonians Have Taken Entire Series from Them in Their Own Town

ST. LOUIS, May 24.—Boston made it four straight by winning today's game from the Cardinals, 9 to 3, marking the longest slump of the year for the locals.

Boston—	AB	R	H	O	A	E
Powell, cf	5	1	1	1	0	0
Barbare, 2b	4	1	1	2	9	0
Southworth, rf	4	3	3	1	0	0
Cruise, lf	4	2	2	1	0	1
Boeckel, 3b	4	0	0	1	3	0
Holke, 1b	5	2	2	13	1	0
Ford, ss	3	0	1	4	6	1
O'Neill, c	4	0	0	3	0	0
Oeschger, p	3	0	3	1	0	0
Totals	36	9	13	27	19	2
St. Louis—	AB	R	H	O	A	E
Smith, rf	5	1	2	2	0	0
Toporcer, ss	3	0	3	0	4	0
Stock, 3b	5	0	0	0	2	0
Hornsby, 2b	5	1	1	3	3	1
Fournier 1b	3	0	0	8	2	0
Gainor, lf	2	1	0	6	0	0
Heathcote, cf	4	0	1	4	0	0
Ainsmith, c	3	0	1	4	1	1
Pfeffer, p	2	0	0	0	0	0
North, p	0	0	0	0	0	0
Goodwin, p	0	0	0	0	0	0
Barfoot, p	0	0	0	0	0	0
zSchultz	1	0	0	0	0	0
zzMcHenry	1	0	0	0	0	0
Totals	34	3	8	27	12	2

zBated for North in 7th.
zzBatted for Goodwin in 8th.

Boston .... 112 020 012—9
St. Louis .... 100 000 020—3

Two base hits, Oschger, Southworth, Toporcer. Three base hits, Smith, Ainsmith, Cruise, Toporcer, Southworth. Home run, Southworth. Stolen base, Cruise. Base on balls off Oeschger 4, Goodwin 1, Barfoot 2. Struck out by Oeschger 3, North 2.

GIANTS REQUIRE TEN INNINGS TO WIN

CINCINNATI, May 23.—New York took the last game of the series from Cincinnati in ten innigs.

New York—	AB	R	H	O	A	E
Bancroft, ss	5	1	2	2	4	0
Frisch, 2b	3	0	1	1	1	0
Groh, 3b	4	0	2	0	3	0
Young, rf	5	0	0	7	0	0
Meusel, lf	4	0	0	3	0	0
Kelly, 1b	4	0	1	12	0	0
Cunningham, cf	4	0	0	4	1	0
Snyder, c	3	1	1	1	1	1
Douglas, p	4	0	1	0	2	0
Cincinnati—	AB	R	H	O	A	E
Totals	36	2	8	30	12	1
Burns, cf	4	0	0	6	0	0
Daubert, 1b	4	0	0	11	0	0
Duncan, lf	4	0	1	1	0	0
Bohne, 2b	3	0	0	3	2	1
Harper, rf	4	0	1	2	1	0
Hargrave, c	4	1	2	5	0	0
Caveney, ss	4	0	0	2	2	0
Pinelli, 3b	3	0	0	0	3	0
Luque, p	3	0	1	0	3	0
zNeale	0	0	0	0	0	0
Totals	33	1	5	30	11	1

zRan for Hargrave on 10th.

New York .... 000 010 000 1—2
Cincinnati .... 000 010 000 0—1

Two base hit, Bancroft. Three base hit, Hargrave. Stolen base, Frisch. Base on balls off Douglas 1; Luque 2. Struck out by Douglas 1, Luque 4.

PIRATES TOOK THE TRAIN TO ST. LOUIS

PITTSBURGH, May 24.—The Pirates swept the series with Philadelphia by easily taking the closing game, which was caled at the end of the eighth to allow Pittsburgh to make train connections for St. Louis.

Philadelphia—	AB	R	H	O	A	E
Lebourveau, lf	4	1	3	0	0	0
Wrightstone, 3b	4	0	1	0	3	1
Williams, cf	3	0	0	1	0	0
King, cf	3	0	0	3	0	0
Walker, rf	4	0	0	2	0	0
Parkinson, 2b	4	0	0	1	2	0
Fletcher, ss	3	1	2	0	4	0
Leslie, 1b	4	1	2	12	0	0
Henline, c	4	1	1	2	0	0
Ring, p	2	0	0	0	3	1
Pinto, p	2	0	1	0	3	0
Totals	35	4	10	24	15	2
Pittsburgh—	AB	R	H	O	A	E
Maranville, ss	4	1	2	3	0	0
Carey, cf	3	0	1	4	0	0
Bigbee, lf	5	0	1	5	0	0
Ens, 2b	5	0	0	0	3	0
Traynor, 3b	5	0	0	0	0	0
Mueller, rf	5	4	4	3	0	0
Grimm, 1b	5	2	4	7	1	0
Gooch, c	2	2	1	2	0	0
Mattox, c	1	1	1	0	1	0
Carlson, p	4	1	1	0	2	1
Totals	39	11	15	24	7	1

Philadelphia .... 01 000 03— 4
Pittsburgh .... 131 031 02—11

Two base hits, Maranville, Grimm, Gooch. Thre base hits, Lebourveau, Maranville, Grimm, Fletcher, Mattox. Home run, Henline. Stolen base, Maranville. Base on balls, Ring 5, Pino 3, Carlson 1. Struck out by Ring 1, Carlson 3.

TEXAS LEAGUE
Hill Had No Support

HOUSTON, May 24.—Houston defeated Dallas in the first game of the series. While Cliff Hill was hit hard he was accorded miserable support by his team mates. Glazier hurled good ball for Houston except in one inning. Whiteman hit consecutively in his 23rd game. Hill walked Gene Bailey in the fourth, filling the bases. Whiteman, who followed him hit for three bases to center field.

Dallas .... 000 102 000—3 8 4
Houston .. 022 310 00x—8 12 1

Hill, Reid and Lingle, Wheat; Glazier and Benninghoven.

SAN ANTONIO, May 24.—Timely batting by Beattty and the fielding of the Bears enabled San Antonio to take the opening game of the series from Wichita Falls here today. Couchman was hit hard but his support was excellent.

Wich. Falls 110 002 000—4 12 3
San Antonio 000 010 31x—5 9 0

Mokan and Kitchens; Couchman and Henry.

BEAUMONT, May 24.—Lou Kraft won a pitcher's battle from Paul Wachtel of Fort Worth in the first game of the series here today, 1 to 0. It was Kraft's second shutout victory over the champions within eight days. Eddington's double, Strong's sacrifice and Wachtel's poor throw of Brennan's grounder accounted for the only run in the fourth.

Fort Worth 000 000 000—0 5 1
Beaumont . 000 100 00x—1 5 1

Wachtel and Haworth; Kraft and Anderson.

GALVESTON, Ma y24.—Galveston won the opener today from Shreevport, 2 to 1, in a pretty pitching duel between Lee and McGrew Hendricks' home run in the seventh tied the score and his triple followed by Munson's single with two out in the ninth inning won the game.

Shreveport. 100 000 000—1 17 1
Galveston . 000 000 101—2 6 0

McGrew and Vann; Lee and Griffith.

YANKEES COULD NOT MAKE RUNS

Senators Took a Game from Them Because They Hit When Needing Them

NEW YORK, May 24.—Inability to hit with men on bases cost the Yankees a game with the Senators today, 5 to 3. Ruth again failed to connect safely in five trips to the plate.

Washington—	AB	R	H	O	A	E
Harris, 2b	4	1	0	5	3	0
Rice, cf	3	1	3	5	0	0
Judge, 1b	4	0	1	6	1	0
Brower, rf	5	0	0	1	0	0
Goslin, lf	5	0	1	1	0	0
Shanks, 3b	4	1	2	3	2	1
Picinich, c	4	0	0	6	2	0
Peckinpaugh, ss	3	1	3	0	2	0
Johnson, p	4	1	2	0	1	0
Totals	36	5	12	27	11	1
New York—	AB	R	H	O	A	E
Witt, cf	2	0	0	3	0	0
Ward, 2b	5	0	1	1	6	0
Ruth, lf	5	0	0	3	0	0
Baker, 3b	4	0	1	2	4	1
Meusel, rf	4	1	1	2	0	0
Pipp, 1b	4	1	2	15	0	0
Scott, ss	3	0	2	0	2	1
Schang, c	3	1	3	1	1	0
Jones, p	2	0	0	0	3	0
xSkinner	1	0	1	0	0	0
xxFewster	0	0	0	0	0	0
xxFewster	0	0	0	0	0	0
Totals	33	3	11	27	16	2

xBatted for Jones in 9th
xxRan for Skinner in 9th.

Washington .... 000 020 210—5
New York .... 010 020 000—3

Two base hits, Schang, Scott Three base hits, Schang, Shanks. Home runs, Meusel, Rice Stole bases, Schang, Shanks. Base on balls off Johnson 4, Jones 1. Struck out by Johnson 5, Jones 1.

INDIANS COULD NOT GET TO COLLINS

BOSTON, May 24.—Despite his numerous bases on balls, Warren Collins pitched effectively in the pinches today, Boston defeating Cleveland, 6 to 2.

Cleveland—	AB	R	H	O	A	E
Jamieson, cf	4	0	1	2	0	0
Wambsganss, 2b	3	0	0	3	1	0
Graney, lf	3	0	1	4	0	0
Guisto, 1b	3	0	1	8	0	0
Sewell, ss	4	1	1	3	3	0
Gardner, 3b	4	0	1	0	2	0
Wood, rf	2	1	0	1	0	0
O'Neill, c	4	0	1	3	1	0
Bagby, p	3	0	0	0	0	0
xStephenson	1	0	0	0	0	0
Boston—	AB	R	H	O	A	E
Leibold, cf	4	0	2	2	0	0
Menosky, lf	4	0	1	3	0	0
Harris, 1b	3	1	2	10	0	0
Pratt, 2b	2	0	1	3	4	0
Dugan, ss	3	1	0	0	1	0
J. Collins, rf	4	1	1	2	0	0
Foster, 3b	4	2	1	2	1	1
Ruel, c	4	1	1	5	1	0
W. Collins, p	4	0	2	0	4	0
Totals	32	6	11	27	11	1

xBatted for Bagby in 9th.

Cleveland .... 000 010 001—2
Boston 020 003 10x6

Two base hits, Pratt, Foster, Ruel. Three base hit, Marris. Base on balls off Bagby 2, Collins 7. Struck ou by Bagby 3, Collins 3.

TY COBB'S WONDERS HAVE ADDED ONE

PHILADELPHIA, May 24.—A home run by Pinch Hitter Flagstead, a walk to Rigney and singles by Blue and Bassler gave Detroit three runs in the eighth inning, and the deciding game of the Philadelphia series, 7to 6.

Detroit—	AB	R	H	O	A	E
Blue, 1b	5	0	2	10	0	0
Cutshaw, 2b	5	0	1	3	6	0
Cobb, cf	5	1	3	3	1	0
Veach, lf	5	0	1	2	0	0
Heilman, rf	4	2	2	1	0	0
Jones, 3b	3	0	0	0	1	0
xFlagstead	1	1	1	0	0	0
Haney, 3b	0	0	0	0	0	0
Rigney, ss	2	2	1	0	1	0
Bassler, c	4	1	3	7	2	0
Ehmke, p	3	0	0	1	0	0
xxClark	1	0	0	0	0	0
Olsen, p	0	0	0	0	0	0
Totals	38	7	14	27	18	1
Philadelphia—	AB	R	H	O	A	E
Young, 2b	4	1	2	1	4	0
Johnston, 1b	4	0	1	12	1	0
Walker, lf	3	0	1	4	1	0
Perkins, c	5	0	2	1	0	0
zzCalloway	0	0	0	0	0	0
Miller, cf	4	0	0	1	0	0
McGowan, rf	5	1	1	5	0	0
Dykes, 3b	2	2	0	2	3	0
Galloway, ss	4	2	2	0	1	0
Harris, p	0	0	0	0	2	0
zWelch	0	0	0	0	0	0
Heimach, p	2	0	1	1	2	0
Eckert, p	1	0	0	0	0	0
Totals	35	6	10	27	14	0

xBatted for Jones in 8th.
xxBatted for Ehmke in 8th.
zBatted for Harris in 2nd.
zzRan for Perkins in 9th.

Detroit .... 10 101 030—7
Philadelphia .... 030 002 001—6

Two base hits, Cobb, Cutshaw, Galloway. Home runs, Heilman 2, Flagstead. Stolen base, Perkins. Base on balls off Harris 1 Heimach 1, Ehmke 5, Olsen 1. Struck out by Ehmke 6; Olsen 1, Harris 1.

CLUB STANDING

Texas-Okla.	P	W	L	Pct
Greenville	32	22	10	688
Paris	28	19	9	679
Ardmore	30	19	11	633
Bonham	29	14	15	483
Cleburne	34	16	18	471
Corsicana	29	13	16	448
Sherman	30	10	20	333
Mexia	30	8	22	267
Texas—				
Fort Worth	34	23	11	676
Beaumont	40	26	14	650
Wichita Falls	38	21	17	553
Houston	38	21	17	553
Dallas	38	18	20	474
San Antonio	39	18	21	462
Galveston	38	15	23	395
Shreveport	39	10	29	256
American—				
New York	38	24	14	632
St. Louis	35	21	14	600
Detroit	34	17	17	500
Philadelphia	33	16	17	485
Cleveland	36	17	19	472
Washington	37	17	20	459
Boston	31	14	17	453
Chicago	34	13	21	382
National—				
New York	33	21	12	636
Pittsburgh	31	19	12	613
St. Louis	35	19	16	543
Chicago	32	16	16	500
Cincinnati	37	18	19	486
Brooklyn	33	15	18	455
Boston	21	12	19	387
Philadelphia	30	11	19	367

GOLFERS SPENT PLEASANT DAY IN GREENVILLE

Messrs. H. H. McClanahan, J. E. Osburn and Tom M. Scott spent yesterday pleasantly in Greenville with some of their business friends and while there they visited the golf links and went over the course to familiarize themselves with it preliminary to the playing of the tournament there next Tuesday. Mr. Scott went from Greenville to Dallas on business and Messrs. Osburn and McClanahan returned home last night.

SNAPPERS ARE CLIMBING BACK

Took a Fall Out of Corsicana in Their Early Season Form

CORSICANA, May 24—The Snappers got back today with all their old form and they landed upon Rainey and Fuller in a manner which made it look like it was raining baseballs at times. Gray was touched up and he did not receive the best support in the world; but the Paris errors were not so costly as those perpetrated by the locals.

Paris—	AB	R	H	O	A	E
Truesdale, 2b	2	1	1	1	4	2
Higginbotham, lf	3	2	2	3	0	0
Bratcher, ss	4	1	0	2	1	2
Reynolds, 3b	5	1	1	0	0	0
Taylor, cf	5	2	2	5	0	0
Trammel, 1b	5	1	1	5	0	1
Griesenbeck, c	3	1	2	11	0	1
Belcher, rf	3	1	0	0	0	0
McConnell, rf	1	1	1	0	0	0
Gray, p	5	0	3	0	1	0
Totals	36	11	13	27	6	5
Corsicana—	AB	R	H	O	A	E
Clements, ss	6	0	2	2	3	0
McCollister, 2b	4	0	0	2	3	0
Bechtol, cf	1	0	0	0	0	0
Hines, rf	3	0	0	1	0	0
Sengotta, lf	4	0	2	3	0	1
Osborne, 1b	4	2	1	9	0	1
Grubb, 3b	5	1	1	2	2	0
Miller, cf	5	2	2	3	0	0
Darr, c	5	0	1	4	0	0
Rainey, p	1	0	0	1	1	0
Fuller, p	4	0	1	0	2	0
Totals	42	5	10	27	11	2

Paris .... 000 504 020—11
Corsicana .... 000 001 013— 5

Two base his, Taylor, Grubb, Miller. Home run, Reynolds. Sacrifice hit, Bratcher. Double plays, Rainey and Osborne; McCollister, clements and Osborne; Bratcher, Truesdale and Trammel. Innings pitched, by Rainey 3 2-3; Fuller 5 1-3. Struck out, by Gray 10, Fuller 2. Base on balls off Rainey 3, Fuller 6, Gray 4. Hit by pitcher, Bratcher., Trammel, Greisenbeck by Fuller; Hines by Gray. Wild pitch, Gray. Passed ball, Griesenbeck. Stolen base, Osborne.

BONHAM PROFITED BY TINER'S ERRORS

ARDMORE, May 24.—Bonham defeated Ardmore Wednesday afternoon, 9 to 6. Tiner on the mound for the Producers was hit hard in the eighth and the bingles, coupled with the Ardmore twirler's own errors gave the visitors the lead which the locals were unable to overcome. A homer by Rawlis and another by Tullos with two men on, both over the right field wall netted Bonham four of its runs.

Johnston started for the visitors and was relieved by Hopkins in the third after the locals had tallied five runs.

Bonham—	AB	R	H	O	A	E
Smith, 2b	5	1	0	2	3	2
Rawlins, ss	4	2	2	2	1	2
Phillips, rf	5	2	2	1	0	0
White, c	5	1	0	8	2	0
Grant, lf	3	2	1	1	0	0
Tullos, 3b	4	1	3	1	4	0
Atkins, cf	3	0	1	2	0	0
Delmasso, 1b	2	0	0	10	1	0
Johnson, p	0	0	0	0	1	0
Hopkins, p	3	0	0	0	2	0
Totals	34	9	9	27	14	4
Ardmore—	AB	R	H	O	A	E
Clopp, cf	3	1	1	0	0	0
Jones, lf	4	0	0	1	0	0
Payne, 2b	5	1	2	2	3	1
Young, 1b	5	1	1	15	1	0
Lemasters, rf	4	1	1	1	0	0
Ballifant, ss	5	0	3	3	4	1
Behrens, 3b	4	1	1	0	5	0
Pemberton, c	4	0	0	5	1	0
Tiner, p	1	1	0	0	4	3
McMickle, p	1	0	1	0	0	0
Totals	36	6	10	27	18	5

Bonham .... 100 300 050—9
Ardmore .... 005 000 010—6

Two base hits, Clopp, Payne, McMickle, Rawlins, Atkins. Home runs, Rawlins, Tullos. Double plays, Behrens, Young and Ballifan; Youn gand Ballifant. Triple play, Pemberton, Ballifant and Payne. Innings pitched by Tiner 7 2-3, by McMickle 1 1-3, by Johnson 2 1-3, Hopkins 6 2-3. Struck out by Tiner 3, McMickle 1, Hapkins 8. Base on balls of Tiner 2, McMickle 2, Johnson 2, Hopkins 1. Hit by pitcher, Lemaster by Johnson. Passed balls, Pemberton 2. Stole nbases, Clopp, Payne, Young, Ballifant, White, Delmasso.

CLEBURNE TOOK BOTH ENDS OF DOUBLE HEADER

CLEBURNE, May 24.—Cleburne won a double header from Sherman here today. A feature of the game was a shoestring catch by Darnaby. Cleburne leaves tomorrow for six days.

FIRST GAME:

Sherman—	AB	R	H	O	A	E
J T Lewis, ss	3	1	0	1	4	1
Jud Lewis, 2b	4	1	1	0	0	1
Fortier, 3b	2	0	1	0	2	1
Seaman, cf	4	0	0	3	1	0
Campbell, rf	4	0	3	3	0	0
McKay, 1b	3	0	0	9	2	0
Supina, lf	3	0	2	1	0	0
Kelly, c	4	0	0	7	1	0
Ferguson, p	3	0	0	0	1	0
xCrowe	1	0	0	0	0	0
Totals	31	2	7	24	11	3
Cleburne—	AB	R	H	O	A	E
Wisrock, 2b	2	1	0	1	0	1
Pipkin, ss	4	1	0	5	1	1
Darnaby, cf	3	1	0	3	1	0
Hopper, lf	4	1	1	1	0	0
Johnson, rf	4	1	1	3	0	0
Hiett, 1b	3	0	1	3	0	1
Wileman, 3b	4	0	1	0	1	1
Shaffer, c	3	0	2	11	2	0
Williams, p	3	0	1	0	1	0
Arnspiger, 2b	2	0	1	0	2	0
Totals	32	5	8	27	8	4

xBatted for McKay in 9th.

Sherman .... 000 001 001—2
Cleburne .... 002 300 00x—5

Two base hits, Hopper, Shaffer, Supina. Double plays, Ferguson, J. T. Lewis and McKay; Ferguson, Kelly and McKay. Struck out by Williams 10, Ferguson 3. Base on balls off Williams 3, Ferguson 1. Wild pitches, Williams 2. Passed ball, Kelly. Stolen base, Johnson.

SECOND GAME:

Sherman—	AB	R	H	O	A	E
J T Lewis, ss	2	1	0	2	1	1
Jud Lewis, 2b	2	0	1	0	1	0
Fortier, 3b	2	0	0	1	1	0
Seaman, cf	2	0	1	0	0	0
Campbell, rf	2	0	0	0	0	0
McKay, 1b	1	0	0	5	1	0
Supina, lf	2	0	1	1	0	0
Kelly, c	1	0	0	3	1	0
Ferguson, p	2	0	0	0	4	0
xHigginbotham	1	0	1	0	0	0
Totals	18	1	4	12	9	1
Cleburne—	AB	R	H	O	A	E
Arnspger, 2b	3	1	1	0	5	0
Ppkin, ss	3	1	1	0	2	0
Darnaby, cf	3	1	0	1	0	0
Hopper, lf	1	0	1	0	0	0
Johnson, rf	1	0	1	1	0	0
Stout, 1b	1	0	0	8	0	0
Wileman, 3b	2	0	1	0	0	0
Lacey, c	2	0	1	5	0	0
Tankersley, p	1	0	1	0	0	0
Totals	17	3	7	15	7	0

xBatted for Kelly in 5th.

Sherman .... 000 01—1
Cleburne .... 030 0x—3

Two base hits, Lacey, Seaman. Struck out by Tankersley 5, Ferguson 4. Base on balls, Ferguson 2, Tankersley 2. Hit by pitcher, Stout by Ferguson. Wild pitch, Tankersley. Stolen bases, Jud Lewis 2, McKay.

ANOTHER SHUTOUT FOR THE MEXIA BARNSTORMERS

MEXIA, May 24.—Greenville scored another shutout today, poling a few home runs and long hits and winning with great ease 7 to 0.

MEXICAN ON TRIAL FOR AN ASSAULT

Night Session of Court Was Held in Order to Expedite the Trial

The entire day was consumed yesterday in the district court in the trial of a Mexican charged with criminal assault on a twelve-year-old girl of his own nationality.

A large number of witnesses, most of whom were Mexicans, several being from Klondike, Delta county, were in attendance, and an interpreter had to be used for most of them.

The trial was not concluded before adjournment in the evening, and as the term of court will expire by limitation Saturday and there will be motions for new trial and other matters to dispose of in the colsing hours a night session was held to expedite the trial. The taking of testimony was concluded after supper, and the arguments will be heard this morning.

County Court.

In the county court the day was spent in the trial of Frank Cox of Detroit on the charge of unlawful cohabitation. The offense was alleged to have been committed while the defendant was living at Brookston.

A large number of witnesses were present from Brookston and Detroit. A young girl with a baby in her arms attended the trial.

The jury returned a verdict finding the defendant guilty and assessed a fine of $100 as the penalty.

PERSONAL.

B. P. Bailey came up from Dallas yesterday.

H. C. Dodd of Bogata spent last night in Paris.

W. W. Mixon of Bogata spent last night in Paris.

J. E. Ferguson of Davenport spent last night in Paris.

C. C. Cooper of Campbell, Hunt county, was in the city yesterday.

J. Arthur Skinner, an oil man of Poteau, Ok., was in Paris yesterday.

G. W. Gant of Van Buren, Ark., was among last night's arrivals in Paris.

J. R. Roach was up from Dallas yesterday circulating among his Paris friends.

Weldon B. Medford of the United States navy was among last night's arrivals in Paris.

G. L. Luttrell, night clerk at the Morgan hotel, made a business trip to Dallas yesterday.

J. H. Crook of Idabel, Ok., was in the city yesterday shaking hands with his numerous friends.

P. M. Rumbly and Newt McCaslin of Detroit were in attendance on the county court yesterday as witnesses.

Philip A. Wright of Deport, an ex-service man, was in Paris yesterday on his way home from Texarkana.

City Marshal E. F. Harrell will go to Dallas today to attend a convention of chiefs of police, sheriffs and constables.

United States Deputy Marshal W. B. Harper went to Ben Franklin yesterday evening to serve process in a bankruptcy case.

J. P. Huddleston, a special agent of the department of justice with headquarters at Dallas, was in Paris yesterday on official business.

Sheriff John Brown and City Marshal Harrell will leave this morning by automobile for Dallas to attend the convention of sheriqs, chiefs of police and constables.

N. L. Carter ,a former resident of Paris, is here on a short visit to his old friends after recruiting at Mineral Wells for a while. He will leave for his home at Shamrock today.

Dr. W. W. Fitzpatrick, W. W. Vauter and John Robert Campbell of Paris and Dr. G. W. Payne of Petty will leave this morning to spend a few days in the mountains above Broken Bow, Ok.

CLERKS TRIED THEIR SKILL AT BASEBALL

Baseball teams representing the firms of Carter Anderson company and Burton-Peel played a five inning game yesterday afternoon which was won by the Burton-Peel representatives by a score of 10 to 4. In addition to the players taking part in the game each firm had a lot of rooters present, a number of ladies being among the number.

The clubs are made up wholly of employes of each concern and there was much good natured kidding during the contest. In spite of the fact that none of the members of the contest had any preliminary work the game was good and heartily enjoyed by not only the spectators but the players themselves.

The batteries were White and Hill for Burton-Peel, and Holloman, Jack and Holloman for Carter Anderson.

CHARLEY FRANK IS TO BE BURIED IN MEMPHIS

(Associated Press)

MEMPHIS, May 24.—Charles Frank—"Charley" Frank, as he is known to thousands of baseball followers in every Southern city—died today at the home of relatives here and will be buried tomorrow in Forest Hill cemetery, on the outskirts of Memphis, the city in which he began his career as baseball manager nearly a quarter century ago and to which he came two weeks ago to spend his last days.

Mr. Frank was one of the founders of the present Southern association and at various times during his 30 years of baseball activity, was manager of the Memphis, New Orleans and Atlanta clubs. He died after an illness extending over a period of nearly a year. His death, while not unexpected, came suddenly.

News Want Ads Get Quick Results

REPORTS BEES ARE DOING SPLENDIDLY

E. A. Ribble Says More Swarming This Year than for the Past Twenty

E. A. Ribble, up from Roxton this week attending district court as a juror, who is known as the most extensive bee man in this section of the State, reports that bees are doing splendidly this spring. He has eighteen yards extending all the way from Pecan Gap to Red river. Most of the yards are in the timber, and he states that the bees in the timber are especially doing well. He said that the colonies in the timber have more honey than usual. He doesn't know why it is, but the situation in the timber is the most favorable he has seen in years.

Mr. Ribble states that there is more swarming of bees this spring than he has known in twenty years, which, he says, is on account of the favorable condition of the weather and the blooming of nectar-secreting flowers.

Although he has a large number of colonies in his eighteen yards that are rapidly increasing every spring from swarming, the sale of honey from them is of secondary consideration with him. He derives much the greater part of his revenues from the shipment of package bees to the Northern States and Canada for the purpose of building up colonies early in the spring without waiting for the dormant native bees to hibernate through a long winter.

Most of Mr. Ribble's package shipments have been to Ontario and Montana. He said that he has been receiving all of the orders for package shipments that he can fill. He will get through with the main shipments this week, as this is about the close of the season, but he ships queen bees all the summer.

PARIS HIGH WILL NOT PLAY ALUMNI

Due to the fact that a sufficient number of the alumni of the Paris High could not be gotten together, there will be no game this afternoon for the benefit of the Paris High club.

The boys will leave Saturday afternoon for Amarillo, in charge of Coach Wright; and will play there Monday, Tuesday and Wednesday.

Stephenville has made a proposition to play Paris in Dallas or Fort Worth; but this is not agreeable as it is not at all likely that any sort of attendance could be had.

FINISHED PUTTING UP HIGHWAY MILE MARKERS

Secretary T. B. Bryan of the Chamber of Commerce went out to the country south of town yesterday afternoon and put up the mile signs on highway No. 19, he having already put them up on No. 5 and on the north end of No. 19.

FOR TRADE.

Several thousand dollars' worth of good revenue property; also some vacant lots to trade for sandy land farms within five miles of Paris. Call Jas. T. Rountree, owner.

Men's Underwear

Men's Athletic Union Suits, full cut, all sizes 59c
Men's Union Suits, wing sleeves 73c
Men's wing sleeves, three-quarter length union suits 98c
Genuine B. V. D. Union Suits $1.39
Men's knit Union Suits, short sleeves, long legs 98c
Boys' Union Suits, all sizes 49c
Children's Union Suits, with Waist buttons 49c

A NATION-WIDE INSTITUTION—
J. C. Penney Co. Incorporated
312 DEPARTMENT STORES

Food keeps Best in the—
HERRICK
There Is One Refrigerator You Can Absolutely Rely Upon—the Herrick.
We are now showing a complete line.
Prices a little lower than last year.
MARCHBANKS & DOHONEY CO.
Everything in Hardware.
Phone 108. Quick Service.

Catch Up With Your Fleeing Dollars?
Place them on deposit at this bank—where every safeguard known to modern banking is assured them, and where they have an opportunity to work for you day and night throughout the year.
FIRST NATIONAL BANK.
James A. Smith, Cashier.

J. M. OLDHAM
TYPEWRITER
Repairing of all kinds.
ALL WORK GUARANTEED
Phone 2095

Abstracts of Title.
We make reliable abstracts of all land titles in Lamar county, including town and city lots. Prompt Service.
Lamar County Abstract Co.

ATTORNEYS
PEYTON A. ELLISON
Lawyer
General Civil Practice
608 First Natl. Bank Bldg.
Phone 1435

JOHN STURGEON
Attorney at Law
Telephone 236
City Hall

CHIROPRACTORS
M. B. McCOY
Chiropractor
First Natl. Bank, Second Floor
Health Service
Phones: Res. 660-W Office 116

J. F. PRUEITT
Chiropractor
306-7 First Natl. Bank Bldg.
Phones: Office 1335, Res. 1285

DENTISTS
DR. O. E. HAYES
Dentist
Plate Work a Specialty
12 Lamar Avenue
Phones: Office 183. Res. 1098-W

PHYSICIANS
DR. T. R. BLACK
General Practice
Office, First National Bank Bldg.
Rooms 313-14. Third Floor
Office Phone 2000 F-1
Residence Phone 2000 F-2

Dr. LEWIS M. GOOCH
Office 501 City National Bank
Office Hours 10-12; 2-5
and by appointment
Wasserman Laboratory
Phones: Office 283. Res. 311.

SPECIALISTS
DR. O. R. O'NEIL
EYE, EAR, NOSE and THROAT
City National Bank
Residence Phone 2043
Office Phone 780

VETERINARIANS
DR. A. MOORE
Veterinarian
HOSPITAL
Corner Kaufman and South 18th
Telephone 668

Cadillac
J. E. VARNER

1920 MODEL BUICK
For Sale at a Bargain
In good mechanical condition.
BRUTON MOTOR CO.
56-60 Lamar.

MAKING
ICE CREAM and ESKIMO PIES
is our business. We will appreciate having your season's contract today. Don't delay. Address
Purity Ice Cream Co.,
84 Grand Ave., Paris, Texas.

If you want a service car, call 268.

For moving,storage,crating call 479

If you want a service car, call 268.

METHODS OF CONTROLLING THE BOLL WEEVIL

CALCIUM ARSENATE THE ONLY POISON

Coad Warns Against Liquid Sprays for Poisoning the Boll Weevil

A warning against liquid sprayer attachments to cotton poisoning machinery is issued by B. R. Coad, director of the boll weevil laboratory of the United States department of agrculture.

Calcium arsenate applied as a dust, he points out, is the only certain means yet found for controlling the boll weevil and any effort at control by means of liquid sprays is useless.

Sprayer attachments are, therefore, not only unnecessary but are an added burden. They increase the cost of the machinery and make it more complicated and difficult to operate.

The liquid spray, even if it were as effective as the dust method would be decidely more expensive. It would necessitate the use of water carts, to feed the machines, would demand an ample and constant supply which is not available on most farms, and in various ways would increase the cost of poisoning operations.

Orchardists and others who have to conduct poisoning operations regularly are constantly searching for poisons that can be dusted instead of sprayed. Cotton growers are very fortunate in that the one really effective method of controlling the boll weevil is the dust method and they should not waste time and money, Mr. Coad points out, in experimenting with the expensive spray methods that farmers in other lines are so constantly trying to get away from.

In addition to the foregoing spraying equipment we also find on the market many curious devices for applying some liquid preparation, usually containing calcium arsenate, for the control of the boll weevil. Some of these are to be attached to plows, others to cultivators, while still other run independently. They are usually provided with some exceedingly simple form of tank with a gravity flow of liquid, which either drips on the plants or is wiped op them by some form of brushes or rags.

The literature advertising these implements promises wonderful results and the directions given often call for only a small fraction of a pound of poison per acre, which is distributed over the plants in a very irregular manner. To expect boll weevil control from such methods is absolutely absurd.

The department specialists have been attempting boll weevil control with liquid applications for many years. In these tests they use the finest available high pressure spraying machinery, distributing the liquid poison over the plants in a mist form, thus reaching absolutely every part of the plant. Futhermore, these applications are usually made at the rate of 100 gallons of solution per acre. In spite of this these spray applications do not control the boll weevil, and how can anyone except to secure benefit from the absurd recommendations issued with some of the machnes now offered the farmers?

Farmrs who desre more detailed information on this subject may secure it free of charge by writing the eDlta Laboratory, Tallula, La.

Hazel Dell.

Health is very good at present.

The farmers are anxious for it to dry up as they are wanting to get to plowing and planting. Most everybody has to plant over, both corn and cotton.

he singing was well attended Sunday night and good singing was rendered.

There was a singing at Mr. Blankenship's Friday night.

Miss Ina Kennemer visited Laura Lee Sunday.

Mr. Casey was a Paris visitor Tuesday.

Lester Osburn ond Lilburn Landers spent the week-end at Paris.

Misses Loreta and Lola Blankenship spent Saturday night with the Casey girls.

Wes Nesbitt and family spent Monday night with his mother at Paris.

Miss Mildred Konkle has returned home from school.

Mrs. Alta Kennemer visited Alvis Kennemer at Center Grove Sunday.

Mr. and Mrs. McElyea and Mrs. Hill spent the week-end with relatives at Blossom.

There will be singing Saturday night. Everybody invited.

The F. L. U. met Tuesday night with a good attendance.

Walnut Ridge.

The sun is shining again, although we had a light shower Tuesday, but not sufficient to stop farming operations.

Mr. and Mrs. Joe Clark and daughter, Bertha, were in Paris Tuesday.

Misses Emma and Katie Franklin of Linden spent the week-end with friends and relatives here, returning home Tuesday.

Mr. and Mrs. Loss Jones accompnied by Mrs. Reece spent Sunday with Mrs. A. S. Landers of Pattonville.

John Thompson of Paris passed through our community Tuesday.

Miss Frances Whitlock spent Saturday night with Miss Mabel Coker.

Mr. and Mrs. Will Arnold and family spent Saturday and Sunday with their daughter, Mrs. Dana Bevels of Linden.

There was a musical entertainment at Bickum Brewer's and rMs. Reece's Saturday night which was enjoyed by a large crowd.

MOLASSES POISONS ARE OF NO AVAIL

Conclusion is Based Upon Exhaustive Experiments at the Tallulah Station

In poisoning the cotton boll weevil with calcium arsenate, nothing is gained and a great deal is lost by mixing the poison with molasses or molasses and water, say the boll weevil specialists of the United States Department of Agriculture. It is better, they say, to stick to dry calcium arsenate dusted on the plants as recommended by the department for several years past.

This announcement is based on painstaking trials of the molasses mixtures conducted at the Delta Laboratory at Tallulah, La., at a number of other points in the cotton belt, and on observations of results secured by farmers in various States who attempted last year to follow the molasses method.

The department authorities state that the moasses-calcium arsenate method does exercise a measure of control under certain favorable conditions for a short period, but it is less effective than dry calcium arsenate and it costs more. The Department found long ago that success in boll weevil poisoning depends on complete covering of the plants with the poison, and this can be accomplished only by applying it in the form of a dust cloud that will settle down over all surfaces of the plants.

The methods of application recommended by the advocates of the molasses mixtures were tried out by the department years ago and found unworkable, but they were given another thorough trial last season after the molasses method began to be again widely advocated in the more newly infested portions of the cotton belt.

The molasses-calcium arsenate mixture was found to exercise considerable measure of control over the weevil in very dry weather and when the plants were very small. The control was lost with the coming of wet weather and, even when the weather continued dry, control was lost after the plants passed a few inches in height.

In five out of six field trials, the plants treated with dry calcium arsenate made more cotton than the corresponding plants treated with molasses-calcium arsenate, the difference ranging as high as 399 pounds of seed cotton to the acre. In one trial, an unpoisoned check plat made 30 pounds more seed cotton to the acre than the corresponding plat poisoned with molasses-calcium arsenate.

Careful figures were kept as to the relative cost of the two systems of poisoning. The cost of materials for the dry calcium arsenate system was 65 cents per acre for each application. The cost of materials for the molasses-calcium arsenate treatment ranged from 70 cents per acre for each application when black strap molasses was used to $1.49 per acre for each application when table syrup was used. The man-labor cost of applying the poison was 14 cents per acre per application for dry calcium arsenate and 22 cents for the molasses mixture. The machinery cost for applying the dry calcium arsenate averaged 15 cents per acre for each application. The molasses mixture was applied with home-made mops and no machinery cost was figured against it, though this item would have to be figured in plantation scale operations. Even with this advantage, the total cost of applying the molasses mixture ranged from 92 cents to $1.71 against an average of 94 cents for the dry calcium arsenate.

The department concludes, therefore, that the use of the molasses mixture is not justified either on the ground of control or economy. Farmers who wish more detailed information on this subject can have it free by writing the Delta Laboratory, Tallulah, La., where the boll weevil work of the department is centered.

Jennings

The farmers got disappointed again this morning. They thought they would get to plow but it is raining. We live in hopes it will quit in time to find the cotton in the grass.

The health of this community is very good at present, with the exception of a few colds.

Mrs. Abshire and family spent Saturday night in Paris with Grandma and Miss Ella Abshire.

Walter Biard and little daughter and nephew of Paris called to see his mother and sister at this place.

Floyd Maybery spent Sunday night in Clardy.

Mr. Wilson and family spent Sunday in Stelltown with Mrs. Middleton.

Atlas.

Church was well attended at Crowley Hill, near Atlas, Sunday night.

There was a large crowd out at Sunday school Sunday.

Our school closes Friday, May 19.

Lake Creek came to Atlas last Wendesday evening and played the Atlas boys, the score being 5 to 4 in favor of the visitors.

On Thursday the Blossom boys came over, the result being 4 to 3 in favor of Atlas.

The little daughter of Mr. and Mrs. Jim Campbell has been on the sick list.

Miss Irene Price was a Howland visitor Sunday.

The farmers of this community are all fighting the weeds while the weather permits.

Two films are to be shown at the Grand Theater Friday and Saturday between the hours of 10 and 1 and every citizen of Lamar county is invited to view them free of charge.

These films were made by the Federal department of agriculture and show what has been learned by experts in their effort to find some remedy which will enable the cotton growers to get what they work for so hard.

These films were brought to Paris by the Texas Midland railroad and are being shown by Chamber of Commerce as a matter of information.

MANY BOYS WILL COME TO PARIS

County Agent North is Greatly Pleased With Promises for the Short Course

After having made a visit to several of the communities, County Agent North is of the opinion that the short course to be held at the Chamber of Commerce Friday and Saturday will be attended by a large number of the boys who are members of the agricultural clubs of the county.

He has received assurance that the boys from Deport, Blossom, Reno, Glory, Roxton, Chicota, Forest Chapel and Pattonville will be here; and is hopeful that a considerable number of others will be on hand.

President H. L. Baker has written to sixty members of the Lamar State bank pig clubs and he is of opinion that at least half of them will be in attendance.

County Agent North has arranged this tentative program; though there may be changes therein as circumstances necessitate:

lent two days of it.

The boys are to have an excel-

Friday morning, 9:30—Address of welcome; response by the district agent, Mr. Stamford.

Organization; view of the boll weevil film at the Parisian theater.

Luncheon.

Afternoon—Field work at the Morris stock farm, where there will be found jersey dairy cattle, duroc jersey hogs and poultry.

Supper.

Picture show at the Parisian, where Tom Mix will be the attraction.

Saturday morning—Indoor work and talks by extension experts J. E. Stamford, W. F. Persons, A. K. Short, M. R. Bentley, Dr. W. F. Patton.

Luncheon followed by field work at the North Star stock farm on dairy cattle, hogs and poultry; judging contests.

Awarding of prizes for various tests of excellence.

If you want a service car, call 268.

For moving, storage, crating call 479

HELPED FARMERS SECURE CHOPPERS

Constable Frank Geron Sends a Hundred Negroes to the Cotton Patch

Constable Frank Geron put in a busy day yesterday helping the farmers get hands to chop cotton. There have been many idle negroes in town from choice while many farmers have been forced to be idle on account of excessive rains keeping the ground too wet to work.

Now that the farmers have a chance to do something toward making a crop Constable Geron was anxious to help them. He didn't have any patience with able-bodied darkies who were idle from choice. Accordingly he got busy sending them to the cotton patch. He stated last night that he loaded seventy-five negroes in cars for farmers during the day, and that he carried twenty-four out himself in his own car.

The automobiles that the darkies were carried out to the fields in were loaded down with them. Luther Hood, living south of town, carried eleven in his Velie. This is believed to have been about as many as were carried in a single automobile.

When Constable Geron started on his mission of helping the farmers to rustle cotton choppers he drove up and down the streets in the colored quarters, and when he found an able-bodied man idle he ordered him to get in his car and gave him his choice of going to the cotton patch or to jail for vagrancy. The negroes are being paid $1.25 per day for their work, which is considered a fair wage, as they are mostly hauled back and forth.

The darkies once they have started to the fields appear to be satisfied and large numbers of them have been going the past few days. L. J. Bankhead, who has a farm southwest of town near Lake Gordon, said that on Monday sixty negroes were chopping cotton on it at the same time besides the negroes who live on the place.

If you want a service car, call 268.

Two Million Dollars To the Boll Weevils

That is about what it cost the cotton growers of Lamar county last year to feed the boll weevils. The pests are already in the fields, it is reported, awaiting the coming of the cotton.

How to Control the Pest

Is shown in two films prepared by the United States Department of Agriculture which will be shown at the Grand Theater in Paris between 10 and 1 o'clock on May 26 and 27.

Every cotton grower, merchant and other citizens of Lamar and adjoining counties is invited to see these films and to learn something of the pest and its habits. There is no charge for admission.

These films are being shown through courtesy of the Texas Midland Railroad.

—Chamber of Commerce of Paris

ARTHUR CITY IS FREE OF WEEVILS

Squire Douglas Confident that the Pest Will Not Do a Deal of Damage There

The Boll Weevil Problem.

Is the title of a pamphlet just issued by the Federal department of agriculture. It deals very thoroughly with the methods of reducing damage by the weevil. It will be sent to any address by writing to the division of Publications, Department of Agriculture, Washington, D. C., and asking for Farmers Bulletin 1262. There is no charge for the pamphlet.

W. R. Douglas of Arthur City isn't spending much time devising a scheme to circumvent the bolf weevils this year because he says and with a great deal of confidence that he isn't going to be bothered with them this time. He hasn't seen one himself this year and hasn't found a man who has seen one. In the years when the weevils eat up the cotton, he said, they are to be seen all through the winter and all through the spring, and in the year following the year in which they made a clean-up there has always been a good crop. He doesn't know how to account for it, but he knows it is a fact.

W. G. King, living 3½ miles northeast of Paris, says he doesn't know of any remedy for fighting the weevils, but the farmers will have to take some measures to get rid of them. It won't do much good for one man to try by himself to get rid of them if his neighbors harbor them and give them a chance to invade his field when they clean them out.

The way the times are, however, the farmers can't afford to go to much expense in fighting the weevils. A practical remedy will have to be found the cost of which will not be prohibitive.

He says he is putting his dependence in chickens, hogs and turkeys. He has twenty-four little turkeys and if they all live he expects them to bring him more than a bale of cotton. Last year he sold turkeys for $67 and wasn't out a penny on them. He raised one bale of cotton that he sold for $102 and spent $365 in making it.

W. M. Shannon, who farms on the river at Direct, said that he has been figuring on trying to fight the weevils, but he will have to plant some first to figure on. It will take several days yet for the ground in the bottom to be dry enough to plant. He has been thinking about trying the remedy suggested by S. A. Cunningham of sprinkling arsenic dust on the cotton.

March England of Springhill says he has a little patch of cotton by itself that he is going to experiment with weevils on if they come this year, and if it kills them he will know what to do. He hasn't seen any signs of weevils yet and hopes they will not come.

Jesse Hannah, living southeast of town says if the weevils come he isn't going to do anything for them. If the farmers will quit raising cotton they won't have any weevils, or they won't do any damage. When we have a wet spring and the creeks are all over the bottom insects stay in rag weeds along the branches and in the bottom, but if the season is pretty dry in July and August he isn't afraid they will give him any trouble.

Rugby

Health is very good at present.

Mr. and Mrs. Aleck Griffin and Tina and Earl Gorgan spent Sunday in the home of their uncle, Tom Barton of Clarksville.

Martin Edwards and family spent Sunday evening in the home of her father, J. N. Chesshir, of Bogata.

Several from here attended the singing at Morris Chapel Sunday afternoon.

Misses Virgie Homelton and Eva Bell of Rosalie spent part of last week with friends and relatives here.

Mrs. Charlie Barker of Deport spent part of last week in the home of her sister, Mrs. Myrtle Cotten.

Miss Mattie Chesshir spent part of last week in the home of her father, J. N. Chesshir of Bogata.

Fred Swint and family spent Sunday in the home of Alfred Brown at Bogata.

Mrs. J. D. Wood gave a quilting Wednesday afternoon. There were fifteen ladies present and two quilts were quilted. Cake was served.

Medill.

Leonard McDougal of Faught was visiting relatives here Thursday.

Several from here attended church at Novice Sunday night.

Miss Maud Jones is spending a week with relatives of Paris.

Misses Mabel Jones and Flora Ramsey of Novice called on Miss Mildred Easterwood Saturday.

Lenoir Clarkson and Jacob Lee Thompson of Paris were Medill visitors Sunday.

Mrs. W. G. Williams and daughters, Misses Dona and Rhoda, spent Wednesday with Mrs. Claud Thomas.

Mr. and Mrs. H. E. Easterwood and children were Paris visitors Thursday.

Louis Pierce of Faught spent Wednesday night with Monroe Pierce.

Mrs. J. W. Bates and daughter, Miss Daisy, called on Mrs. J. D. Jones Friday afternoon.

DIVERSIFIED VIEWS ON BOLL WEEVILS

Many Lamar County Farmers Would Use Remedy if They Knew an Effective One

J. H. Lynch of Chicota said that if the boll weevils come this year he doesn't know what he can do to them unless it be to make a solution of concentrated lye and gargle or drench them with it. He has never heard of any successful remedy; but in one of the chapters of the Book of Malachi the promise is given in regard to the payment of tithes that if he will give the tenth into the house of the Lord the Lord will rebuke the devourer for his sake and that they shall not destroy the fruit of the ground.

G. G. Cass, living in the Chicota community, said that he doesn't know of anything in the world that he can do to the boll weevils. If he did he would sure put the fixings on them. He has been told that it just takes fire to kill them.

D. T. Elliott of Minter said that he is going to starve them to death by not raising any cotton to speak of. He has a heavy feed crop and is raising stock. He says he hasn't got enough cotton to go very far toward keeping up the weevils. The boll weevil proposition can be worked two ways. They have been nearly starving him by eating up his cotton. He can turn the tables and starve them by not raising any cotton for them to eat.

T. H. Radford, living near Sumner, says if he has weevils he isn't going to do a doggone thing to keep them from eating up his cotton. They have been here always and will be here always, because there is no way to dispose of them. A fellow may do away with them to some extent, but he can't do away with them entirely. They are inherited here and he won't do a frazzling thing. If they eat up his cotton they will just have to eat it.

J. B. Lewis of the Pattonville community says he has a sure enough remedy for boll weevils, which is to rotate the crops and plant corn where he had weevils last year. The only other way he knows to get rid of weevils is to plant the cotton in December, work it out in January and pick it in February.

Matt Yates of Atlas says he hasn't thought anything about it and doesn't know of any remedy. He doesn't know of but one thing to do—plant it and work it and if it makes anything pick it.

Charles Rasberry of Broadway says he doesn't know whether he will do anything. He doesn't know of any remedy for the weevils.

A. E. Ball of Minter says that the best boll weevil medicine that he knows of is to get the seed in the ground as early as he can and work it out as soon as he can. He isn't studying up anything to dope the weevils with and if they come he reckons he will have to let them eat it up. There may be a remedy for them, but it is a question whether it won't cost more than it comes to.

G. W. Matthews of the Atlas community says that if he should have weevils he isn't going to try to do a thing to them. There is an overproduction of cotton anyhow and weevils or something else is needed to hold it down. Furthermore, there is no use in trying to get rid of a pest that God Almighty has put on them.

Garrett's Bluff.

Mrs. S. Garrett from Western Texas, who has been visiting in Oklahoma, arrived yesterday to spend the summer with her daughter, Mrs. Lon Upton.

Mr. and Mrs. Archie Burleson spent the day with Mr. and Mrs. Jeff Taylor Sunday.

Edex Sherrer, who has been very sick, is reported better.

Miss Pamie Cook spent the week end with Miss Minnie Palmer.

Mr. and Mrs. Tom Palmer spent Sunday with Mrs. Brannon.

Dr. Cook and family spent Sunday with Mr. and Mrs. Bud Upton.

Misses Minnie Palmer and Pamie Cook spent the day with Miss Effie Cooper, Sunday.

Mr. and Mrs. Jim Perkins, Mr. and Mrs. Leaton and Mr. and Mrs. Leavy Perkins had dinner with Mr. and Mrs. Walter Parsons Sunday.

Singing was well attended Sunday night and the singers practiced some new songs.

We are glad to see the people taking an interest in the Sunday school work.

Our Sunday school is increasing rapidly and we hope it will continue to do so.

Limekiln.

Health is very good in this community at present.

The farmers are not getting to work any on account of the rains we are having.

Mrs. Dodson and daughters spent Monday and Tuesday with Mr. George Dodson of Paris.

Lee, Myrtle and Lula Williams visited their aunt, Mrs. Williams, Thursday night.

We did not have any prayer meeting Thursday night on account of the rain.

Mr. and Mrs. Charlie Williams spent Tuesday night with her mother, Mrs. Dodson.

Mr. and Mrs. Dewey Biard visited his parents this last week.

Miss Fay Vinson visited in the Thrasher home Friday night and Saturday.

We had good singing Saturday night. The Pleasant Valley singers came over and some of the View Point singers, too. We certainly were glad to have them and give them a special invitation to come back again.

SUCCEEDS WHERE DOCTORS FAIL

Lydia E. Pinkham's Vegetable Compound Often Does That. Read Mrs. Miner's Testimony

Churubusco, N. Y.—"I was under the doctor's care for over five years for backache and had no relief from his medicine. One day a neighbor told me about your Vegetable Compound and I took it. It helped me so much that I wish to advise all women to try Lydia E. Pinkham's Vegetable Compound for female troubles and backache. It is a great help in carrying a child, as I have noticed a difference when I didn't take it. I thank you for this medicine and if I ever come to this point again I do not want to be without the Vegetable Compound. I give you permission to publish this letter so that all women can take my advice."—Mrs. FRED MINER, Box 102, Churubusco, N. Y.

It's the same story over again. Women suffer from ailments for years. They try doctors and different medicines, but feel no better. Finally they take Lydia E. Pinkham's Vegetable Compound and you can see its value in the case of Mrs. Miner.

All ailing women ought to try this medicine. It can be taken in safety by young or old, as it contains no harmful drugs.

BATHING SEASON OPENS

See our line of high class

SUITS
—Children's
—Misses'
—Ladies'
—Men's

—we can fit them all.

Alexander Book Company

DODGE BROTHERS MOTOR CARS

Scarborough & Caldwell
44-46 Lamar Avenue
Phone 1774

PARIS AUTO PAINT CO.
Does auto painting and does it right. Let us figure on your next job.
PARIS AUTO PAINT CO.
25th and Lamar

Fords and Fordsons Sales and Service
OSBURN Motor Co.

Baseball Returns

—Received nightly at the Palace—including the big leagues.

GAMES SHOWN ON BIG BLACKBOARD

Come around and learn how your favorite team comes out every day.

Palace Drug Store

Phone 379.

An Electric Fan is as necessary for the wife's comfort at home as in your office.

CALL 362

—and we will send one out.

Texas Power & Light Company

KEEPING UP WITH THE JONESES— "You Oughta See the Other Feller." —By POP MOMAND.

CLASSIFIED NOTICES

HELP WANTED — FEMALE

WANTED—Two young women for special work in Paris. Call at 2011 Main St., Dallas.

HOUSES FOR SALE

$500.00 CASH and $50.00 per month will buy a nice five-room house with modern conveniences, on paved street. Desirable neighborhood—house newly papered and painted. Phone J. M. Caviness, No. 415.

FINANCIAL

MONEY TO LOAN
ON GOOD FARMS. Also handle **REAL ESTATE** and write **LIFE INSURANCE.** Office Scott Building. Phone 257.
DUNCAN & PALMER
L. Neal Duncan Hugh L. Palmer

PLENTY OF MONEY
We have it. Not only have we plenty of money for Farm Loans but also for choice residence and business property in Paris. We can help you build a good home.
Rees & Jones, Mortgage Bankers

REAL ESTATE

SPERRY BROTHERS COMPANY
Farm and City Loans, Real Estate and Insurance
Telephone 1058
Office First National Bank Bldg.

THE PARIS HAT WORKS
Hats cleaned and reblocked by experts. All work guaranteed. Ladies' and gents' shoe shining parlors; quick service.
Northwest Corner Plaza
JOHN PEKROS, PROP.

Notice of Application For Franchise

Notice is hereby given that O. D. Winn will on the 12th day of June, 1922, file an application with the City council of the City of Paris for the granting of a franchise to use certain streets of the city for the purpose of erecting and constructing and operating a private telephone line by erecting and setting poles in said streets upon which to string and maintain a telephone wire or wires from intersection of North Main street to rear of Paris Cotton Exchange building on South Main street. Said telephone line to connect with one now being operated by N. H. Ragland to Arthur City, Texas, and thence to Hugo, Oklahoma, to be used primarily to obtain information as to crop conditions for the public generally. The franchise to be granted for a period of ten years. The streets over which said line will pass and those to be used are as follows North Main street where same intersects north boundary line of the corporate limits; thence south with North Main street to first street leading east; thence east with first street leading east to 21st. Rusk street; thence south with west side of Rusk street passing over Garrett, Provine, Booth, Cherry, Pine Bluff, Price, Houson, Lamar Ave., and Clarksville streets to a point opposite the northeast corner of Paris Grocer Co's. lot; thence west to rear of Paris Coton Exchange building.
O. D. WINN.
Paris, Texas, May 22, 1922.

ANNOUNCEMENTS

For Congress, First Dist.
EUGENE BLACK.
J. H. DAVIS.
REPRESENTATIVE
FRANK E. PERKINS.
J. S. MARSHALL, of Blossom.
SHERIFF
JOHN E. BROWN.
JACK CARTER.
COUNTY JUDGE
C. A. MARTIN.
DEWEY LAWRENCE.
COUNTY CLERK
BLAKE FOLSOM.
DISTRICT CLERK
EDWIN MOORE.
COUNTY ATTORNEY
O. B. FISHER.
JOHN STURGEON.
W. L. HUTCHISON.
TAX ASSESSOR
ROSCOE W. GRUBBS.
TAX COLLECTOR
HARRY R. GERON.
TOM JONES
COUNTY SCHOOL SUPT.
MISS MYSIE ROBINSON.
COMMISSIONER PRE. 1
W. S. (TEDDY) BIARD.
COMMISSIONER, PREC. 2
WALTER RIVES.
COMMISSIONER PRE. 3
GEORGE W. TERRY.
COMMISSIONER, PREC. 4
W. Y. YOUNG.
WALLACE WELCH.
PUBLIC WEIGHER
at Paris, Place 1
LUTHER WHITTEN.
R. L. (BOB) JOHNSON.
BOOKER McGEE.
WALTER SHANNON.
F. M. HUDSON.
ALVA B. PARK.
at Paris, place 2
W. D. McANALLY.
C. J. (JACK) MOYE.
EDGAR POLLARD.
ARCHIE CROW.
At Howland, Prec. 3
PORTER SHILLING.
JUSTICE OF THE PEACE
Precinct 1, place 1
CHARLES PARROTT.
JAMES L. SHANKLIN
C. B. WEBB.
Precinct 1, place 2
F. M. ANDERSON.
CONSTABLE, PRECINCT 1
FRANK GERON.
W. W. MURRELL.
JOE H. ALLEN.
W. A. (BUD) WALTERS.
Constable, Pre. 3
CLYDE H. JAMAR.

CARRIED SWARM OF BEES TO HIS HOME

Frank Roach Accumulated Them While Hunting Something Else

HALESBORO, May 20.—Frank H. Roach has added another fins swarm of Italian bees to his apiary. He was in the woods hunting squirrels when he heard a roaring sound. He looked and saw that the whole atmosphere was full of bees. After a while they settled in a tall oak tree. They were such fine specimens that he decided to make an attempt to capture them. Armed with a rope and a pocket knife, he climbed the tree and after dissecting the limb he slowly lowered them to the ground. George Mixon was to help put them in a sack. Roach called to Mixon for assistance, but he was nowhere to be seen. After deciding that he couldn't put the bees into the sack, Roach threw the limb that held the bees on his shoulder and carried them to his home, a distance of two miles. The bees are well contented in their new home and are making honey very fast.

Another wolf hunt was staged last week. They struck the wolf in a short time. The hounds ran the wolf all over the country a number of times. The wolf was seen by several people, and one man, S. P. Cogbill, shot at him nine times but failed to hit. The wolf took refuge in the yard of John Reed, and he made his little dog catch the wolf several times. The wolf and dogs finally disappeared, as the horses were all run down it was impossible to continue the chase.

A tacky party at F. M. Cogbill's afforded the young folks a great lot of pleasure Friday night. Miss Mattie Patton took the prize offered for the tackiest woman. Albert Forester won the prize for the men. After the party ginger bread and butter milk were served.

Thieves entered the barn of Robt. Forester and took about fifteen bushels of cotton seed. As Mr. Forester had just bought the seed to replant his crop, he feels his loss rather sharply. He will be compelled to buy again, and cotton seed in this country are as scarce as hens' teeth.

The mysterious woman who was recently seen near here has not been seen any more.

S. P. Patton took a day off and went squirrel hunting. He was accompanied by F. M. Cogbill, called the "knight of the woods." They bagged ten squirrels and enjoyed an excellent time.

One of Halesboro's young men was coming home about 12 o'clock the other night on the north road, and just as he got even with the graveyard his engine went dead. But when he saw where he was he shook the car so badly the old flivver thought that the motor was running and came clear to town before it discovered its mistake.

Milton

The play, "Little Buckshot" was presented at the high school auditorium of Deport Friday night. The sum of $16 was realized.

Miss Stella Miller spent Thursday in Paris.

Mrs. Ebb Whitaker and children are visiting her sister, Mrs. Ike Jackson.

Mr. and Mrs. E. R. Ausmus and children of Deport visited relatives here Sunday.

Chas. Martin made a business trip to Clarksville Saturday.

Mrs. I. R. Jackson visited Mrs. Alma Jackson Friday. She has recently undergone an operation and is rapidly recovering.

Hodgson.

The farmers are all very busy working out their crops.

Singing Sunday afternoon was enjoyed by a large crowd.

Miss Ollie Elliott spent Saturday night with Miss Opal Chennault.

Mr. and Mrs. M. Babb visited her parents, Mr. and Mrs. J. M. Orear, Sunday.

Mr. and Mrs. Claud Payne of DeKalb visited his sister, Mrs. T. J. Brock Sunday.

Carl Elliott and Clerance Braswell took dinner at the Chennault home Sunday.

Mr. and rMs. Emmett Orear of New Hope spent Sunday with Mr. and Mrs. N. E. Orear.

Miss Ruby Elliott spent Thursday night in DeKalb, the guest of Miss Roberta Kelly.

Misses Oddie Chennault and Ollie Elliott and Gay Skidmore and Clarence Braswell spent Sunday afternoon with Miss Flora Gatlin.

Just What He Needed.

"I used a bottle of Chamberlain's Tablets some time ago and they proved to be just whta I needed. They relieved me of indigestion, tone up my liver and rid me of headaches that I had been subject to. They did me a world of good and I will always speak a good word for them," writes Mrs. Volta Bankson, Chillicothe, Mo.

MEMORIAL SERVICE AT DEPORT SUNDAY

Warren Teague Post Will Have a Program at the Presbyterian Church

DEPORT, May 24.—The Warren Teague post of the American Legion will hold memorial services at the Presbyterian church at 3:30 Sunday afternoon. The Legion boys will meet at their hall and march to the church where the following program will be rendered:

Tribute by Commander John Thompson; prayer, Chaplain Rev. Joe Scott; solo, Miss Aline Moore; itrbute, Joe Barham; prayer, Rev. D. J. Murry; solo, John Webb; sermon, Rev. J. J. Cooper; thirty seconds' silent prayer; Star Spangled Banner, audience; benediction, after which will go to the cemetery. At the graves commander will give parade rest; prayer by chaplain; talk, Rev. W. B. Pierce; flowers placed on the graves; tribute by Commander John Thompson; salute; taps.

Edgar Hooker and wife of Fulbright were shopping in Deport today.

Mrs. Ike King and two daughters of El Paso are visiting relatives here.

Mrs. W. O. White is spending a few days with her parents at Celina.

The Deport school will close next week. The baccalaureate sermon will be held at the school auditorium at 11 o'clock Sunday morning and the follwing will be rendered: Processional; doxology; invocation, Rev. Murry; chorus by the junior class; scripture reading, Rev. W. B. Pierce; solo, Aline Moore; sermon, Rev. J. J. Cooper; benediction, Rev. Murry.

The senior class will give their class play, "A Perplexing Situation," Thursday night. A musical program will be given in connection with the play.

The graduating exercises will be on Friday night of next week. The class asked Hon. Eugene Black to make the address of the evening, but received a letter from him stating that it would give him great pleasure to make the address, but if he should happen to miss connection on his way home he could not get here, and it would be better not to depend on him. Prof. R. B. Binion of the East Texas Normal has been invited to make the address.

The Methodist won the first game of the Sunday school series of baseball games that will be played here the next few weeks. They defeated the Baptist yesterday afternoon 8 to 4. The Methodist and Presbyterian will play Thursday afternoon.

Mrs. E. G. Hutchins entertained the Bay View Reading club this afternoon.

Miss Nita Webb returned home from Windom where she has been teaching the school closing few days ago.

Mr. and Mrs. Rodger Kelsey have been entertaining a new son since last Saturday. Mrs. Parrott of Throckmorton, mother of Mrs. Kelsey, is visiting the family.

The derrick for the oil well is being unloaded today and moved to the location four miles north of town.

Liberty.

Everybody was glad to get to work last week.

Joe Daniels of Liberty left for West Texas Saturday.

Lewis Brown of Oklahoma is visiting relatives here.

Mrs. Tom King of Burnett visited Mrs. M. S. Daniels Sunday.

W. H. Burks visited Mr. Daniels Sunday evening.

Leroy King visited Cecil Nance Sunday.

Misess Kate and Billie Gordon visited the Misses Richardson Saturday night.

Fred Henry visited his mother Sunday.

Clarence Osburn of Hudsonville visited A. S. Daniels Sunday.

Mr. Stevens of Taylortown has completed a church building.

Jep Taylor has opened his bathing pool and has it lighted up.

Linden.

The farmers are busy replanting corn, cotton, setting out potato slips and planting peanuts.

The Linden singers attended the singing at Walnut Ridge again Sunday, and all reported a nice time and good singing. They say they are going again some time soon.

Edward Guess, who has been working at Bagwell for several weeks, visited home folks Saturday night and Sunday.

Miss Marie Guess is spending a few days with Miss Vera Burns of Bagwell.

Mr. and Mrs. George Haley entertained the young folks with a singing Sunday night.

Elder C. R. McClure preached at Milton Saturday night and Sunday.

Misses Emma and Katie Franklin spent Saturday night with friends at Walnut Ridge.

WHEAT WENT OFF FULL SIX CENTS

Extraordinarily Heavy Receipts Due to the Expectation of High Prices

CHICAGO, May 24.—With an apparently endless flod of wheat rushing into Chicago to catch expected high prices here before the end of this month, the wheat market suddenly gave way today under the strain. May delivery underwent a sheer fall of 6 cents a bushel in value.

The market taken as a whole, closed heavy 1¾@6 cents net lower with May at 1.32@1.32¼ and July 1.22¾@1.22⅞. Corn and oats both finished ¾@1@1⅛ cen's down. In provisions the outcome was unchanged to 7 cents higher. Flurried tradig in wheat resulted from a belief on the part of many traders that the principal bulls in the market had abandoned the fight for higher prices so far as this month was concerned.

Whether prevalent opinion that the bull campaign in May wheat had reached an end was correct or otherwise big receipts which were seemingly assured for the remainder of the month formed a severe handicap against the bulls today from the outset. Deliveries on May contracts this morning amounted to 822,000 bushels, and the fresh reecipts here were 365 carloads. Besides, the Liverpool market was unresponsive to yesterday's sharp advance here, domestic millers appeared to be holding back from purchesig, and no important crop damage news was in sight.

Corn and oats weakened with wheat.

Higher quotations on hogs finally brought about an upturn in the provision market, notwithstanding the bearish influence of the break in grain values.

AN ADVANCE IN HOGS BROUGHT ACTIVITY

FORT WORTH, May 24.—Steers and calves sold to a fairly good demand on a steady basis Wednesday but cows and yearlings were peddled at a decline of 10 to 15 cents and on bulls the trade suported a barely steady trend. Some Texas beeves went at 6.00@6.25. A few choice native calves brought 8.00 and some South Texas calves notched 7.50. Receipts amounted to 2,000 head of cattle and 100 calves.

An advance of 10 cents prompted activity in he hog division, where receips were close o 2,000 head. Packers and shippers made purchases at 10.15 for high range. Bulk sales ranged from 9.75@10.10.

Sheep and lamb values were about steady with approximately 1,000 head on offer. Most o fthe supply consisted of stockers. Choice lambs went at 10.00 and a good many lambs had to sell at 3.00@4.00. Wethers and ewes made 6.00.

WEEKLY REPORTS REGARDED AS BULLISH

NEW ORLEANS, May 24.—An unfavorable interpretation of the weekly crop reports from the government was the main influence in he cotton market today and it put prices higher following early declines under private reports from New York estimating May tenders at 6,000 bales and in the face of considerabl liquidation of long contracts. Highest prices came almost on the close when the list stood at net gains of 13 to 21 points. The close itself was at net gains of 9 to 16 points. July traded as high as 19.96 and closed at 19.82.

The firs decline carried the market off to 19.66 for July and put the list 5 to 18 poins under yesterday's close. New buying met this recession but after small recoveries, liquidation became heavy again and July sagged to 19.50, a net loss of 23 points. Other months were steadier and after the reading of the wekly reports, which were considered much less favorable than expected, there was a sharp rally to net advances of 11 to 19 points. Further small recessions followed but in the late trading the tone became very steady again.

The market was active throughout the session but was more of a trading affair than it had been of late.

COTTON GOODS QUIETER WITH PRICES STEADY

NEW YORK, May 24.—Cotton goods were quieter today with prices steady. Yarns were firm. Burlaps advanced. Silk was firm with products slow. Worsted yarns were quiet on a higher level.

MORE ACTIVITY IN RAW SUGAR MARKET

NEW YORK, May 24.—There was more activity in the local raw sugar market today and prices were higher for all varieties with spot and June shipment Cubas now quoting at 2 9-16 cents, cost and freight, equal to 4.17 for centrifugal. The sales included 100,000 bags of Cubas now loading and prompt shipment at quoted prices, 16,500 bags of Philippine Islands for early June arrival at 4.15, and 93,500 bags for later arrival at 4.19, besides 38,000 bags of Porto Ricos late June loading at 4.19.

COFFEE QUIET BUT WITH SOME ADVANCE

NEW YORK, May 24.—The market for coffee futures was quiet today. Covering by near months seemed largely responsible for opening advances of 4 to 6 points but after selling at 10.13, July eased off to 10.03 under scattering liquidation promoted by rather unsettling Brazilian cables and talk of lower cost and freight offers.

September sold off from 9.58 to 9.50, but the close was a few points up from the lowest on renewed covering with last prices showing net advances of 1 to 6 points.

Sales were estimated at 13,000 bags. May 10.20; July 10.05; Sep. 9.55; Oct. 9.45; Dec. 9.25; Jan. 9.19; March 9.05.

Spot coffee was reported in slightly better demand at 10¾@10⅞ for Rio 7s and 14⅛@14¼ for Santos 4s.

OFFERINGS OF COTTON SEED OIL WERE LIGHT

NEW YORK, May 24.—Except for a little belated short covering in May, there was little feature to cottonseed oil. Offerings wer light. Active months were 4 to 6 points net higher at the close. Sales 5,800 barrels. Prime crude 9.75@10.00; prime summer yellow spot 11.60; July 11.76; Sep. 11.81; Dec. 9.85, all bid.

MAY CONTRACTS WERE CLOSED AT PREMIUM

NEW YORK, May 24.—The feature of the cotton market today was the final evening up of May contracts. Notices representing 50,500 bales were issued, making a total tenders of about 172,300 bales for the month, but a little scattered May liquidation was readily absorbed and it was generally supposed that the three interests which had taken previous notices, were stopping those of today.

The last sale o fMay was at 21.23 and at a premium of 125 points over July, ing the middle of the day.

Fluctuaions in later months were somewhat irregular but an early decline to 19.73 for October was followed by rallies to 20.09 for that delivery or 19 points net higher.

October closed at 20.04 with the general market closing steady at a net advance of 12 to 22 points.

The market opened barely steady at a decline of 2 to 11 points on July and later deliveries which were influenced by lower Liverpol cables, a somewhat better weather map, scattered Southern ad local selling.

The offerings were not heavy, however, and the market became steadier when it was seen that the May notices were being take. The bullish weekly report of the weather bureau helped the tone of the afternoon market, which was also influenced by trade buying of July late in the afternoon.

This buying was through brokers believed to be operating for one of the firms credited with stopping May deliveries and was accompanied by rumors that arrangements were being made to ship cotton out of the local stock.

July contracts sold up from 19.87 to 20.29 or 24 points net higher, while December advanced from 19.68 to 20.00 and last prices were within a few points of the best. A firm tone was reported in the local cloth market but business was said to be less active. Exports today were 6,433 bales, making 5,108,448 so far this year. Port receipts 23,657. United States port stocks 908,821.

Sylvan.

Miss Allie Freese of Pittsburg is visiting relatives here.

Mrs. W. G. McCuistion and daughters, Elia and Mrs. McFadden of Paris called on Mrs. Henry Rheudasil Saturday afternoon.

J. R. Secrest and son, Grady, of near Paris, were in Sylvan Saturday afternoon.

H. S. Rheudasil and family, Jamie Rodgers and family, Less Shannon and family, Mac Geers and family, Albert Shannon and family Mrs. J. R. Hancock and children, J. H. Shannon and family, T. W. Rhendasil, Harold Rheudasil wife and son, and Misses Fannie and Winnine Rice and Mary Rheudasil and Hardy Scarborough and Scott Johnson went to see the wreck of the Arthur City bridge Sunday.

There was an apron and overall party at Mr. and Mrs. Henry Rheudasil's Saturday night.

Several from here attended church at Reno Sunday night.

Special Offering in

White Petticoats

Just unpacked, a shipment of several dozen pretty white Petticoats, several kinds are being offered this week at special prices. Be sure to see these. Each—

$1.00 :: $1.55
$2.00 :: $2.25

Hudson-Davis Co.

Best Values. Lowest Prices.

ROXTON STATION READY FOR BEES

Superintendent Cothran is a Reception Committee for the Donated Stands

E. W. Cothran, who is in charge of the experimental bee station at Roxton, has the premises cleaned and is now ready to receive the bees which were donated by the various bee keepers.

The honey flow in the Roxton vicinity will begin within the next few days, says Mr. Cothran, and he wishes the hives established by that time.

The first honey in the Roxton vicinity comes from the sweet clover. There are several other large fields of this for the bees to work over and there is a lot of it in the waste places and along the roadside, the latter having been planted by the bee keepers, who value the sweet clover as a honey plant. The horsemint is also nearly ready; and there is quite a good crop of that this year.

As soon as the horsemint and the clover are through blooming the cotton will be blooming and there is a large acreage this year; so it would appear that there will be a good honey crop.

Mr. Cothran says that quite a large number of swarms have gone wild in the river country. They swarm and settle down in the woods, where they go to work with a will. Then along in the fall some farmer discovers them and spends a lot of time to get the honey; whereas he could establish half a dozen colonies with the same quantity of work and have his honey when he wishes it.

The honey flow in the river country is particularly good this season and the hives are filhng rapidly.

Mr. Cothran promises the best and the largest honey exhibit for the Lamar fair ever shown in Northeast Texas. He states that there will be a dozen exhibitors this year—possibly more, as a result of the interest which is being taken in bees.

20,994 MILES AND TREAD ONLY 1/3 WORN

MOST MILES per DOLLAR

Firestone CORD TIRES

The tire section above at the left shows the condition of a Firestone 33x4½ Cord Tire after 20,994 miles on a Yellow Cab in Chicago.

The section at the right was cut from a new Cord of the same size. Careful measurements show that only 1/3 of the tread of the tire on the Yellow Cab has been worn away after this long, gruelling test. The carcass is intact after more than 11,000,000 revolutions.

Firestone Cords have averaged over 10,000 miles on Chicago Yellow Cabs (1,200 cabs all Firestone equipped). In thousands of instances, they have given from 15,000 to 30,000 miles.

Look at the tread—scientifically angled against skid, massive and heavy in the center where the wear comes, tapered at the edges to make steering easy and to protect the carcass against destructive hinging action of high tread edges. The carcass is air bag expanded to insure uniform tension and paralleling of every individual cord. It is double "gum dipped" to make sure that each cord is thoroughly insulated with rubber.

This is the reason why Firestone Cords unfailingly deliver extraordinary mileage. It explains the unanimous demand of thoughtful tire buyers for these values. The local Firestone dealer will continue to provide the personal service that makes Firestone tire comfort and economy complete.

FIRESTONE 30 x 3½ FABRIC $10.65 Plus Tax
30 x 3 size $8.95
New Prices Plus Tax Effective May 20

OLDFIELD "999" 30 x 3½ FABRIC $8.99 Plus Tax
30 x 3 size $7.99
New Prices Plus Tax Effective May 20

W. F. DULANEY & SONS
PARIS TIRE COMPANY

PORTAGE

30x3½
Fabric
Clincher Tire

$10.50

Full oversize tread stock bead to bead, cured on air. We bought in quantities so as to pass on to you the best tire buy in the world.

Come in—save dollars
Get a better Tire.

Stoneham
TIRE CO.
26 Clarksville St.

FOR SALE.
10 Security Inv. Co.
5 City Natl. Bank.
The W. R. WOOD Company,
Brokers
12½ Clarksville Street.

BARGAINS—
—in Peters Diamond Brand Shoes, guaranteed all leather.

S. & D. Coury.
Convenient Corner, Bonham & 18

Ask your confectionery to deliver—

VELVET
ICE CREAM

—to your home. If they can't supply you, call 121.

Velvet Ice Cream Mfg. Co.

Agencies for The Paris News

Authorized agents for The Paris News at the points named. These agents are authorized to give receipts for both new subscriptions and for renewals.

Arthur City—J. C. Wilkins
Atlas—Harrison Wooldridge
Blossom—Hugh B. Eades
Brookston—O. A. Scheide
Bogata—James Prichard
Caviness—Edgar Little
Charleston—J. L. Oliver
Cooper—Andrew Ward
Cunningham—W. F. Higgins
Deport—D. E. Jeffus
Direct—C. D. Loftin
Enloe—Smith & Viles, druggists
Honey Grove—Jesse Martin
High—Marietta L. Ryan
Howland—J. T. Flowers
Hugo, Okla—Tevis Holland
Ladonia—A. H. Wolfe
Maxey—W. Wheeler
Medill—L. M. Jones
Novice—J. L. England
Pattonville—Miss Vicie Jones
Pecan Gap—John W. Patterson
Petty—Miss Lucille Dowlen
Powderly—C.M. Bollinger
Razor—A. K. Haynes
Roxton—J. W. Dickey
Rugby—T. J. Lemen
Sumner—H. L. Purcell
Yowell—J. C. Strickland

DICKY DIPPY'S DIARY.

—By SINNOTT.

MRS. FRANK WILKIE, of Syracuse, N. Y., formerly matron at the State Reformatory at Industry, N. Y., who says she is delighted with Tanlac since it restored her health after she suffered eight years.

"This is the first time in eight years that I have been free from stomach trouble and it is all because of the wonderful good Tanlac has done me," said Mrs. Frank Wilkie, 229 Cedar St., Syracuse. Mrs. Wilkie formerly resided in Buffalo and for two years was matron of the State Reformatory at Industry, N. Y.

"I was eating scarcely enough to keep alive," she declared, "for I would rather not touch a bite than suffer the misery I knew would follow. Even sweet milk disagreed with me. I was sick in bed for two and three days at a time, and gas on my stomach made such awful pressure on my heart it almost cut off my breath. I had horrible dreams at night and in the morning was all tired out.

"Well, the longest day I live I will praise Tanlac, for my improvement has been simply remarkable. I have no more heartburn, my appetite is wonderful, I can eat most anything I want, and my sleep is sound and restful. I am thoroughly delighted with Tanlac. It is wonderful."

Tanlac is sold by all good druggists.

Special Grocery Offerings for Friday and Saturday

For these two days in order to introduce the goods we offer you a 3-lb. can Elegant Coffee for $1.25 and 1-4 lb can Elegant Tea Free.

The coffee retails regularly at $1.25 and is up to the standard in every way

5 cans Corn
5 cans Tomatoes **$1**

Feeser & Lytton
Phone 728

Now is the Time to Get Rid of Your Rheumatism.

If you are troubled with rheumatism get a bottle of Chamberlain's Liniment and use it according to the plain printed directions. You will be surprised at the quick relief which it affords. No internal treatment is required in cases of chronic or muscular rheumatism. All you need is to use this liniment freely.

HONEY GROVE TO VOTE ON SCHOOLS

Proposed to Increase the Special Tax so that Standard May Be Maintained

HONEY GROVE, May 24.—Miss Helen Danenbaur left yesterday afternoon for Denton where she will spend some time visiting relatives.

H. G. Evans of Bonham was in the city yesterday and last night on business.

Henry Breneman of Paris was a visitor in Honey Grove Tuesday.

Calbin Newberry of McKinney spent Tuesday night and Wednesday in Honey Grove with relatives.

Joe McKee came in yesterday from Plainview to visit relatives and friends here for a few days.

Mr. and Mrs. R. L. Wood and daughter, Miss Florence, and Mr. and Mrs. Albert Hester went to Dallas yesterday, driving through in a car. Mr. and Mrs. Wood will return Sunday.

Hon. Sterling P. Strong, candidate for the United States senate, spoke at the tabernacle in this city this afternoon at 2 o'clock in the interest of his candidacy. Owing to the date not being advertised a very small crowd heard the address. Mr. Strong spoke along the lines of hs opening address and discussed the issues of the campaign in a clear cut manner.

Mr. and Mrs. W. B. Connell left this afternoon for Denton, where they will attend the Denton Normal this summer.

The city commissioners have issued a call for an election to be held June 24 for the purpose of seeing whether an additional tax of 10 cents will be voted for school purposes. The present school tax is 55 cents and it is proposed to make it 65 cents in order to keep the school up to the present standard. Owing to the reduced appropriations for next year, it will be difficult to employ high-class teachers unless the tax is voted. The petition praying for the election was signed by approximately 100 tax paying citizens of the district.

Emberson.

The farmers have been very busy during the pretty weather. Corn loks very well but some few are not through planting cotton.

Louis Richey has been very sick the past few days; he is better now. His daughter, Miss Thelma of Paris, spent Sunday with home folks.

E. A. Dodson is improving after having undergone a slight operation.

Miss Julia Scott spent the week-end with Miss Estelle Gilliam of Chicota.

Mrs. Ethel McEwin and daughters, Mabel and Helen of Paris have been spending a fe wdays with relatives here.

Miss Minnibel Bentley went to Sherman Sunday to be with her niece, Miss Girdua Johnston, who is to graduate Friday.

The young people here will present a play, "My Wild Irish Rose," at the school house next Saturday night for the benefit of the school. Admission 10 and 15 cents. Everybody come.

Blossom

S. R. Terry and J. T. Upchurch were visitors to Paris Monday afternoon

Mrs. Whiteman of Paris visited her son, Emmett Camster and wife, Sunday.

Mrs. Lula Eades returned today from a visit with relatives in Oklahoma City.

Emmett Camster, Jock Tanner, Talma Gantt and Paul E. Martin are going to assist Rev. Henderson Brown in a revival meeting at Pattonville beginning tonight.

PRIMARY PUPILS GIVE A PROGRAM

Roxton Children Will Mark Beginning of the Long Summer Vacation

ROXTON, May 24.—The following program will be given by the primary and intermediate grades of the public school Friday evening, May 26:

Welcome song, Chorus.
Welcome speeches, Wilson Long.
Daisy Drill, Primary Pupils.
Sambo Entertains, Roy Horton.
Grandmother's Sewing Circle, Primary Pupl's.
Rose Drill, Intermediate Pupils.
Monk Te Monk, Song by Five Girls.
Last Day of School, Wilburn Payne.
May Pole Dance, Primary Pupils.
Now Aren't You Glad You Came, Song, Pauline and Lucille Julian, Dorothy Whipple, Marie Griffin, and Virginia Brecheen.
Closing speech, Milton Ellis.

Miss Dewey Collins will present her music pupils in a recital Thursday evening, May 25.

Mrs. Emma Baker of Dallas is the guest of her niece Mrs. S. M. Thompson.

Tom Julian, Silas Thompson, and John Barnes were Paris visitors Tuesday afternoon.

Mesdames Silas Thompson and J. L. Brecheen went to Pecan Gap Tuesday for a visit with Mrs. W. J. Terrell, mother of Mrs. Thompson.

Smith Holland was in Paris Tuesday.

Mr. and Mrs. Zed Maness and Theron Maness and little son Theron, Jr., were Paris visitors Tuesday.

Mr. and Mrs. A. S. Guthrie of Paris visited friends here Tuesday.

Prof. and Mrs. Quincy Creed and children of Bokchito, Okla., are here the guests of his mother and other relatives.

Mrs. K. Hunter Bywaters entertained her Sunday school class with a picnic Tuesday evening.

Misses Maggie and Pearl Howie entertained the lady teachers of the public school with a lovely party Tuesday evening, the game "spoof" being the diversion. Cream and wafers and lovely candy were served to the following teachers: Misses Nell Murphree, Virgie Julian, ewey Collins, Erna Carroll, Mary Lou Estes and Pearl Faires. Other guestuMd. Ps efiC Faires. Miss Nettie Whipple was another guest.

Pleasant Valley.

The Farm Labor union met at the school house Monday night with a very good attendance.

Uncle Jimmy Bryant, who has been sick for some time, has not been so well lately.

Mr. and Mrs. Claud Goodman have gone to housekeeping over in the Casey community.

Monday was the seventieth birthday anniversary of Mrs. S. M. Billingsley. Some of her children and neighbors surprised her by preparing a nice dinner at their homes and carrying it in to her.

Ballinger

Mr. and Mrs. Will Johnson and family of Paris spent Sunday with his parents, Mr. and Mrs. Jim Johnson.

Mrs. Tugwell of Paris, Mr. and Mrs. Jack Clark, Mrs. Clarence Clark and little son of Enterprise spent Sunday with relatives here.

Mr. and Mrs. G. M. Smith spent Sunday afternoon with George Smith and family of Paris.

Miss Erma Wilson has a crippled arm caused from the oil sack bursting in her wrist.

Don't hesitate to proclaim your own good points. The other fellow is undoubtedly busy at the other end of your string of qualities.

MRS. J. D. MILLER OF COOPER DEAD

She Passed Away in Greenville Sanitarium After a Serious Illness

COOPER, May 24.—The many friends of Mrs. J. D. Miller, wife of J. D. (Delbert) Miller of Cooper, were shocked to hear of her death in a Greenville sanitarium Wednesday morning at 8 o'clock. Mrs. Miller had resided in Cooper practically all her life. She reared three daughters to mourn her loss —Mrs. Hubert Sharp of Ardmore, Ok., Mrs. Ralph Lain of Cooper and Miss Valie Miller, also of Cooper. Mrs. Miller will be missed by many for her deeds of kindness.

Mayor Hazelwood is having some new plank crossings placed where most needed in the different parts of theff city.

The eighth grade of the East ward school entertained with a class party at the home of R. J. Chandler in East Cooper. A grand time was had and many things discussed about the past school term. This grade goes to Cooper High next term.

Manager Sparks of the Grand and Lyric theaters will have open house at the Lyric Thursday afternoon and pst on for the benefit of the farmers the boll weevil film being shown along the Texas Midland railroad by the agricultural department of the Midland. Mr. Sparks and the Midland officials want every farmer to see these pictures.

Prentice Donaldson and Miss Esther Chambils of Lake Creek were united in marriage at the home of the bride in Lake Creek Tuesday. The young couple will move into their home on a farm adjoining Lake Creek which they had fitted up for housekeeping before the wedding took place.

Constable Will Pollard made his appearance among the colored population of Cooper Tuesday and insited on them going to the cotton patch. The advice was accepted and Wednesday it was nearly impossible to find a negro in town. The farmers are making every minute count this week and killing a world of grass and weeds, very few of them coming to town and those who do, come late in the evening bringing in cotton choppers.

Miss Cora Turbeville, daughter of ex-Sheriff Turbeville, is reported as resting well at Paris Sanitarium where she went to undergo an operation for appendicitis.

Will Pratt is reported as doing well at Prattville sanitarium, 10 miles east of Cooper, where he underwent an operation for appendicitis.

Tuesday and Wednesday visitors commercial and otherwise.

Harry Wright, Dallas; J. W. Shud, Van Alstyne; W. D. Scott, Paris; O. W. Ludwick, Paris; M. M. Bailey, Faris; E. Park, Paris; F. E. Harris, St. Louis; J. M. Burton, Dallas; M. O. Williams, Ladonia; Jno. C. Wolpers, New York; H. M. Gastrell, Chicago; G. Urban, Dallas; W. M. Taylor, Dallas; C. J. Demaway, Greenville; D. B. Hallow, Greenville; L. W. Riverbark, Dallas; M. Guggenheim, Cincinnati; Geo. Morris, Sherman; R. N. Williams, New York; Leslie C. White, New York; G. A. Tatum, St. Louis; W. H. Doran, Dallas; W. G. McKean, St. Louis; L. K. Cone, Gilmer; Grover Milford, Texarkana; L. Thompson, Greenville; Clarence P. Tillman, Dallas; W. S. Howard, Dallas; H. S. Lewis, Texarkana; O. S. Perfect, Paris; Henry House, Paris; J. S. Logan, Paris; L. E. Davis, Dallas; C. G. Stevens, Dallas.

ITALY HAS SIGNED TREATY WITH RUSSIA

(Associated Press)

GENOA, May 24.—A commercial treaty between soviet Russia and Italy was signed in the royal palace this afternoon.

AVERY IS TO GO AHEAD 'IN HIGH'

Merchants and Producers Have Joined in Organization of Chamber of Commerce

CLARKSVILLE, May 24.—A delegation of twenty local business men, including B. F. Marable, president of the Clarksville Chamber of Commerce, went to Avery last night to assist in the organization of a Chamber of Commerce.

Practically every business house in the town was represented at the meeting, which was presided over by W. S. Lawson, and a membership of thirty was secured. A committee was appointed to solicit members and the organization is expected to start with not less than one hundred members.

In selecting the board of directors six Avery citizens and five farmers were chosen. O. E. Myers was elected president and Albert Hutchison was named as secretary. A meeting of officers and directors will be held next Monday night for the purpose of selecting committee members and formulating a general plan of action.

The new organization will put the interests of the country ahead of that of the town of the beginning and steps will be taken at once looking toward a more general development of the poultry and truck growing interests.

While strawberries have been produced around Avery on a commercial scale for several years, the recent visit of several local citizens to the big Horatio, Ark., fields has resulted in a general increased interest along this line and an effort is now being made to secure an acreage of 100 acres for the Avery section.

The poultry raisers have recently organized and several farmers of that community are now engaged in the poultry business on an extensive scale, many paying particular attention to birds of the higher types. Plans will be made by the new business organization to develop the poultry industry to the extent that not less than one solid carload of poultry will be shipped from Avery each week.

SINGING AT EL BETHEL SCHOOL NEXT SUNDAY

There will be a singing at El Bethel next Sunday and a cordial invitation is extende dto all the singers in the county to be present. El Bethel is situated five miles west of the city and has accommodations for all who will favor the people of that section with their presence. The invitation is general to all, and you will be given a real welcome.

Cunningham

Our school closed last Friday after a good term, and Friday night Chaleston's home talent, under the supervision of Miss Jennie Oats, presented a comedy play entitled, "The Gold Bug," which was enjoyed by a large audience.

Mr. and Mrs. Bud Bledsoe of Biardstown were week-end guests of G. S. Bledsoe and family.

Miss Hilda Barrier of Commerce left Tuesday morning for her home. She was accompanied as far as Paris by Mrs. Mattie Stell and Evie Watson.

Clardy.

Mr. and Mrs. Wyle Rhodes, Mr. and Mrs. Claud Hudson and Charles and Weldon Scott visited Mr. and Mrs. J. H. Parker.

Mr. and Mrs. Jeff Tucker and son left Wednesday for a visit of two months to relatives out West. Roy Weaver accompanied them to Allen.

Dennis Weaver, Johnnie Pomroy, Horace Sparks and Misses Lala Belle Parker and Neva Sparks attended singing at Jennings Sunday night.

Straw Hats

Now is the time to make your selection. We are ready for the demand. The styles this season are attractive; the prices are very reasonable. This is the store that meets your needs. Come and look them over. New Straws of the correct shape and style, only $1.95 and **$2.45**

Better Straws and better trimmings in new shapes —only $2.95 up to **$4.95**

Boys' Fine Blouses 50c
Men's Fine Shirts $1.00

Perkins Bro's COMPANY.

Howland.

Mr. and Mrs. L. F. West and son, Clyde, were week-end visitors in Howland from Windom.

Miss Gladys Hines spent the week-end at home.

Miss Pauline West, who is attending E. T. S. N. C. was here for the exercises Friday evening.

Rev. W. N. Vernon filled his regular appointment in Atlas Sunday. He was accompanied by his family.

The Epworth League had a very interesting meeting Sunday night.

Rev. Alpha Shelton filled his appointment here Sunday.

Misses Mary Ann McCoin, Myrtle and Lewellyn Roberts were the guests of Misses Pauline and Maurine West Sunday.

Mrs. Dick Justiss, Mrs. Tom Matthews, Mrs. T. O. Hall and Mrs. J. H McCoin attended a meeting of the Eastern Star in Paris Saturday.

Misses Weaver and Miss Cherry left for Clardy Sunday. Miss Weaver will go from there to her home in Klondike later in the week.

Miss McCaslan and sister, Selma, left for their home at Chicota Saturday.

Miss Biffle attended Sunday school and church at Atlas Sunday morning. She and Rev. Vernon and family were the guests of Mr. William Van Meter for the day.

Delegates for the district meeting of the Epworth League at Clarksville were elected here Sunday night. The league is planning to send a delegate to the annual conference at Wichita Falls, which meets in June.

Miss Patterson left for a short visit at Enloe Saturday.

Cross Roads

Mr. and Mrs. T. E. Fry spent Sunday with George Smith and family of Paris.

Mr. and Mrs. J. W. Colley and Mrs. Minnie Colley and family spent Saturday night and Sunday at Forest Hill.

Mr. and Mrs. F. D. McCown were Enterprise visitors Sunday.

If you want a service car, call 268.

For moving, storage, crating call 479

SUPERIOR

A quick, heavy, cleansing lather —a tonic that promotes hair health.

A genuine beautifier, that is what you get in LURA Liquid Shampoos.

Try a bottle today.

LURA Henna Shampoo, oversize 8-oz. bottle; LURA Ideal Shampoo (without Henna), generous 6-oz. bottle. At all druggists'.

NOTE. To prove what Lura will do for your hair, Ideal Laboratories Co., Chicago, will send sample test bottle upon receipt of 10c in coin or stamps to cover packing and postage. Be sure and state which product is desired, Lura with Henna or without.

LURA
Liquid Shampoos
Manufactured by Ideal Laboratories Co. Chicago, Illinois

For sale at the following stores
PALACE DRUG STORE
379—Phones—2055

Going Fishing?

We can save you money on your camp and outing supplies. New shipment of goods just received. Khaki Breeches, sizes up to 42. Khaki Shirts, Belts and Leggins, Mess Kits, Canteens and Canvas Water Buckets.

THE ARMY STORE
92½ Bonham St.
Jess Norvell, Prop.

DULANEY SUPPLIES

THE automobile has proved to those whose time is worth anything that walking is an extravagance and that riding is true economy.

Dulaney of Paris

WEDLOCKED— But Peter Himself Was to Blame.

—By LEO.